

JAKE J. JOERS STATE OF FLORIDA, PROFESSIONAL ENGINEER, LICENSE NO. 98736. THIS ITEM HAS BEEN ELECTRONICALLY SIGNED AND SEALED BY JAKE J. JOERS, P.E. USING A DIGITAL SIGNATURE. PRINTED COPIES OF THIS DOCUMENT ARE NOT CONSIDERED SIGNED AND SEALED AND THE SIGNATURE MUST BE VERIFIED ON ANY ELECTRONIC COPIES

PANAMA CITY MARINA	
Sheet Number	Sheet Title
G100	LOCATION PAGE
G101	GENERAL NOTES
C100	EXISTING CONDITIONS AND DEMOLITION
C101	EXISTING BATHYMETRY
C102	MATRIX PLAN
C103	OVERALL FRAMING
C104	DOCK FRAMING LAYOUT (40' SLIPS)
C105	DOCK FRAMING LAYOUT (50' SLIPS)
C106	DOCK FRAMING LAYOUT (60' - 70' SLIPS)
C107	DOCK FRAMING LAYOUT (ACCESS PLATFORM)
C108	DOCK CONNECTION DETAILS
C109	PILING & FRAMING CROSS SECTIONS
C110	CROSS SECTIONS AA-BB
C111	CROSS SECTIONS CC-DD
C112	GANGWAY DETAILS
C113	ADA PLAN
C114	SIGN PLAN
C115	SIGN DETAILS
C116	RAILING DETAILS
C117	WIDTH OF WATERWAY
C118	CLEAT PLAN
C119	CLEAT DETAILS
C120	BREAKWATER DETAILS
U100	LIFE SAFETY PLAN
U101	LIFE SAFETY TABLES AND NOTES
U102	FIRE CALCULATIONS
U103	ELECTRIC PLAN
U104	PEDESTAL PLAN
U105	PEDESTAL & ELECTRIC TABLES
U106	POTABLE WATER PLAN
U107	UTILITY GANGWAY PLAN
U108	UTILITY NOTES 1
U109	UTILITY NOTES 2
U110	UTILITY SPEC 1
U111	UTILITY SPEC 2
U112	UTILITY SPEC 3
U113	UTILITY SPEC 4
U114	UTILITY SPEC 5
U115	UTILITY SPEC 6
U116	UTILITY SPEC 7

SUBJECT
PROPERTY

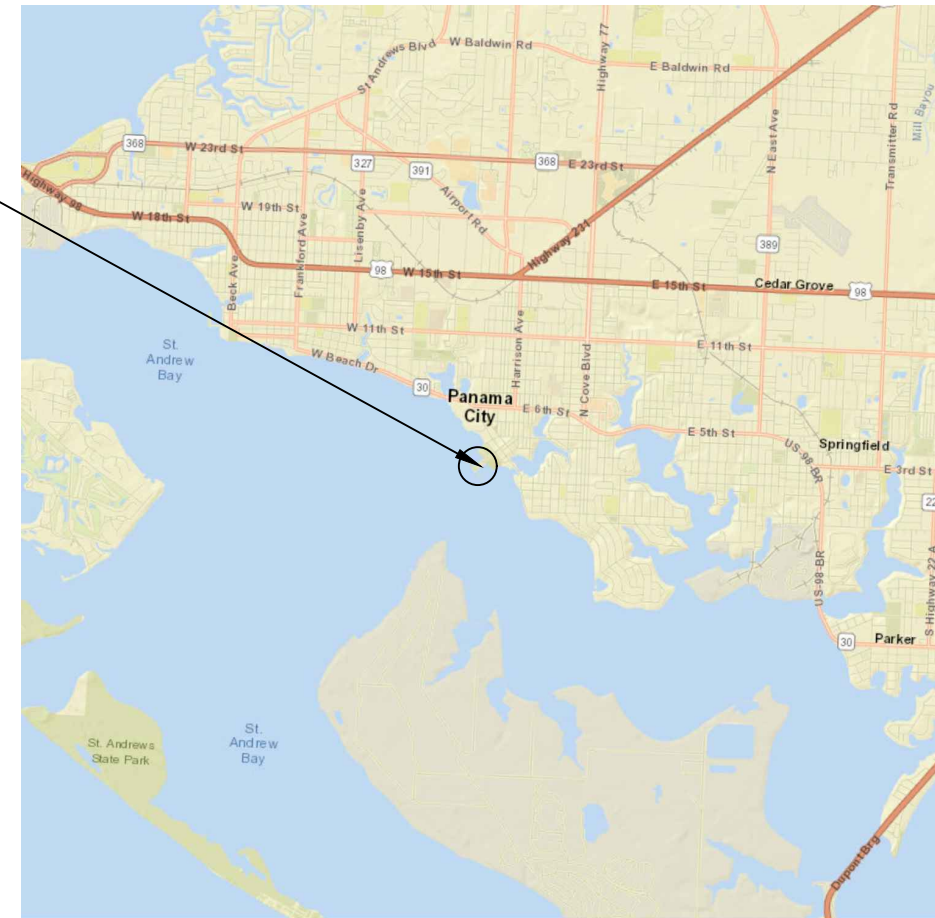

VICINITY MAP

SUBJECT
PROPERTY

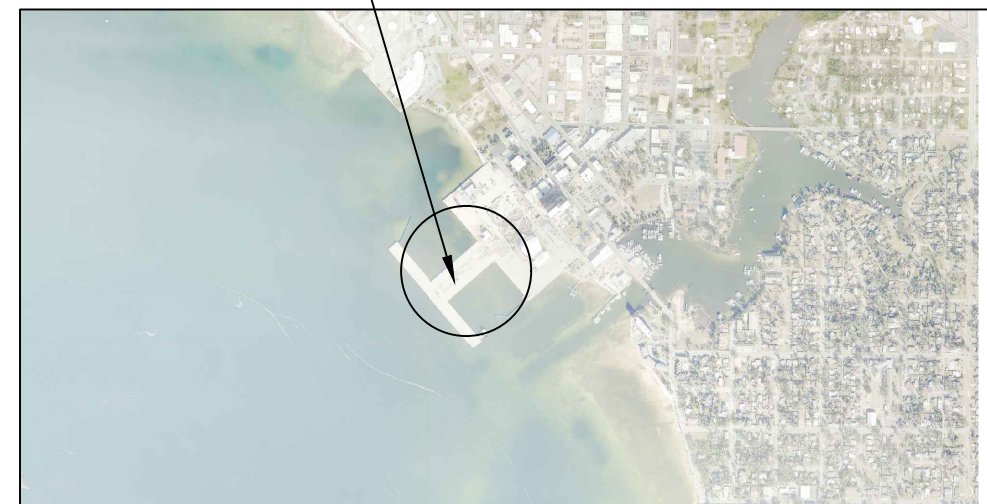

COUNTY AERIAL

60% PLANS

11 HARRISON AVE. PANAMA CITY, FL 32401

PANAMA CITY MARINA
LOCATION PAGE



TURRELL, HALL & ASSOCIATES, INC.
Marine & Environmental Consulting
3584 Exchange Ave, Suite B,
Naples, FL 34104-3732
Phone: (239) 643-0166 Fax: (239) 643-6632
email: tuna@thanaples.com
RY NO. 5875

DRAWN BY: RMJ	REVIEWED BY: TTT	REV #	REV D/T	DATE	CHK BY	CHANGED
CHECKED BY: JJJ	SHEET: G100	01	-	-	-	-
		02	-	-	-	-
		03	-	-	-	-
		04	-	-	-	-
		05	-	-	-	-
		06	-	-	-	-
		07	-	-	-	-
		08	-	-	-	-
		09	-	-	-	-
		10	-	-	-	-
PROJECT: 19145.01						
DATE: 12-18-25						
LAYOUT: LOCATION PAGE						

p:\19145.01 panama city marina\CAD\CONSTRUCTION\19145.01-CONST.dwg 12/18/2025

EXISTING FLOATING DOCK AND GANGWAY TO BE REMOVED (1,065 SF)

EXISTING BREAKWATER TO REMAIN

EXISTING SEAWALL WITH A 1' WIDE WALER

PANAMA CITY MARINA

EXISTING SEAWALL

EXISTING DOCK STRUCTURES TO BE REMOVED (APPROX. 1,248 SF)

EXISTING BREAKWATER

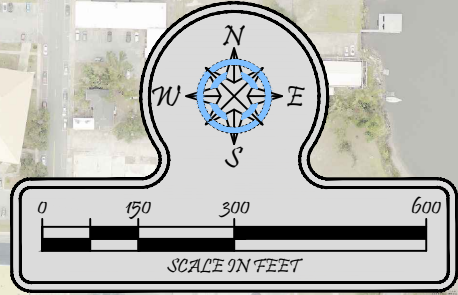

1 HARRISON AVE., PANAMA CITY, FL 32401

PANAMA CITY MARINA

EXISTING CONDITIONS AND DEMOLITION



TURRELL, HALL & ASSOCIATES, INC.
Marine & Environmental Consulting
3584 Exchange Ave., Suite B,
Naples, FL 34104-3732
Phone: (239) 643-0166 Fax: (239) 643-6632
email: tuna@thnaples.com
RY NO. 5875

DATE	REV	BY	CHK	APP	CHANGED
12/18/25	01	RMJ			
	02				
	03				
	04				
	05				
	06				
	07				
	08				
	09				
	10				
	11				
	12				

DRAWN BY: RMJ	REVIEWED BY: RMJ	SHEET: C100
CHECKED BY: RMJ		
PROJECT: 19145.01		
DATE: 12-18-25		
LAYOUT: DEMOLITION AND EXISTING		

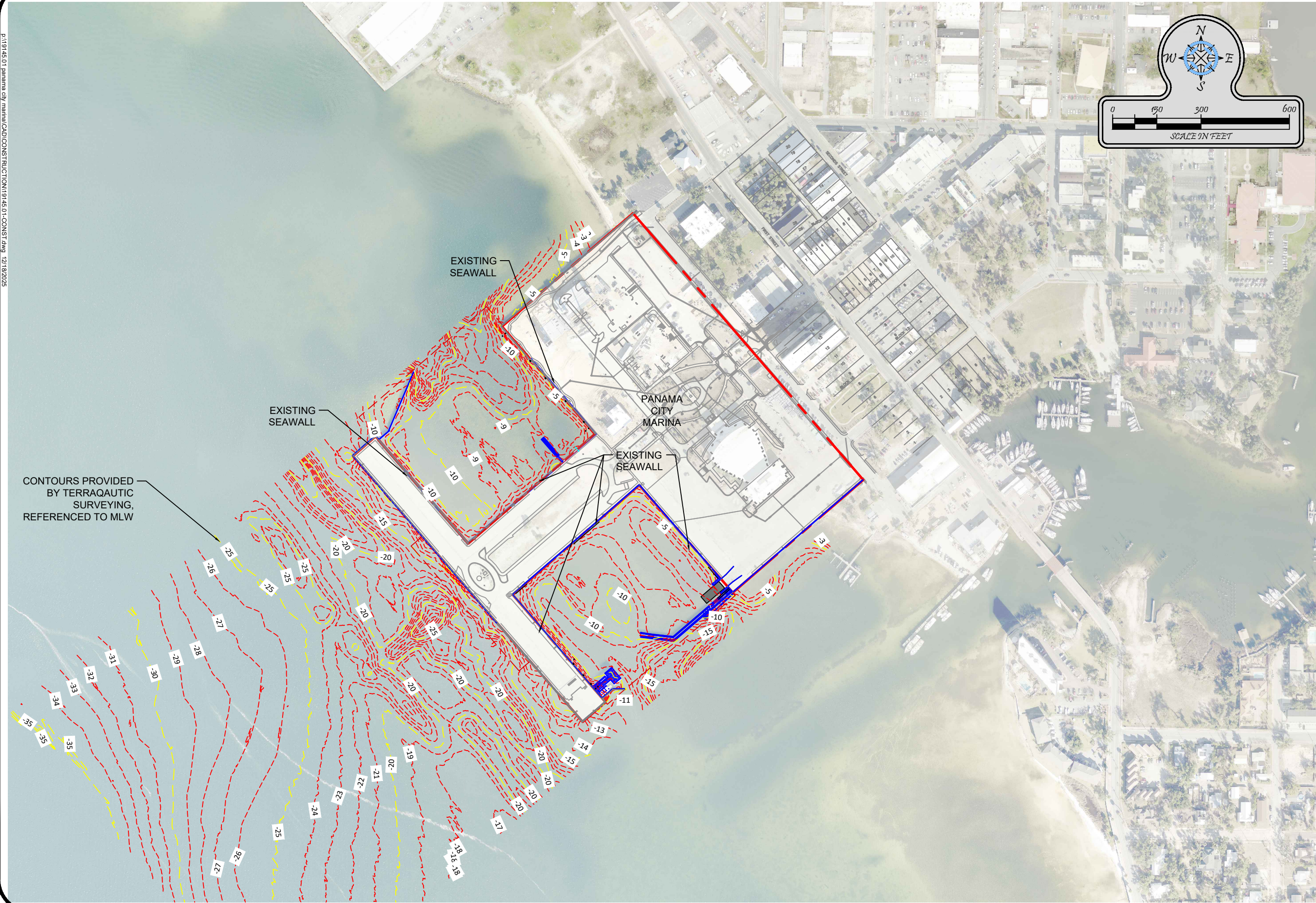

THARRISON AVE. PANAMA CITY, FL 32401

PANAMA CITY MARINA

EXISTING BATHYMETRY



TURRELL, HALL & ASSOCIATES, INC.
Marine & Environmental Consulting
3584 Exchange Ave. Suite B,
Naples, FL 34104-3732
Phone: (239) 643-0166 Fax: (239) 643-6632
email: tuna@thanaples.com
RY NO. 5875

DATE	REV	BY	CHK	APP	CHANGED
12/18/25	01	RMJ			
12/18/25	02	RMJ			
12/18/25	03	RMJ			
12/18/25	04	RMJ			
12/18/25	05	RMJ			
12/18/25	06	RMJ			
12/18/25	07	RMJ			
12/18/25	08	RMJ			
12/18/25	09	RMJ			
12/18/25	10	RMJ			
12/18/25	11	RMJ			
12/18/25	12	RMJ			

DESIGNED BY	RMJ
CHECKED BY	RMJ
PROJECT	19145.01
DATE	12-18-25
LAYOUT	EXISTING BATHYMETRY

REVIEWED BY	RMJ
SHEET	C101

p:\19145.01 panama city marina\CAD\CONSTRUCTION\19145.01-CONST.dwg 12/18/2025

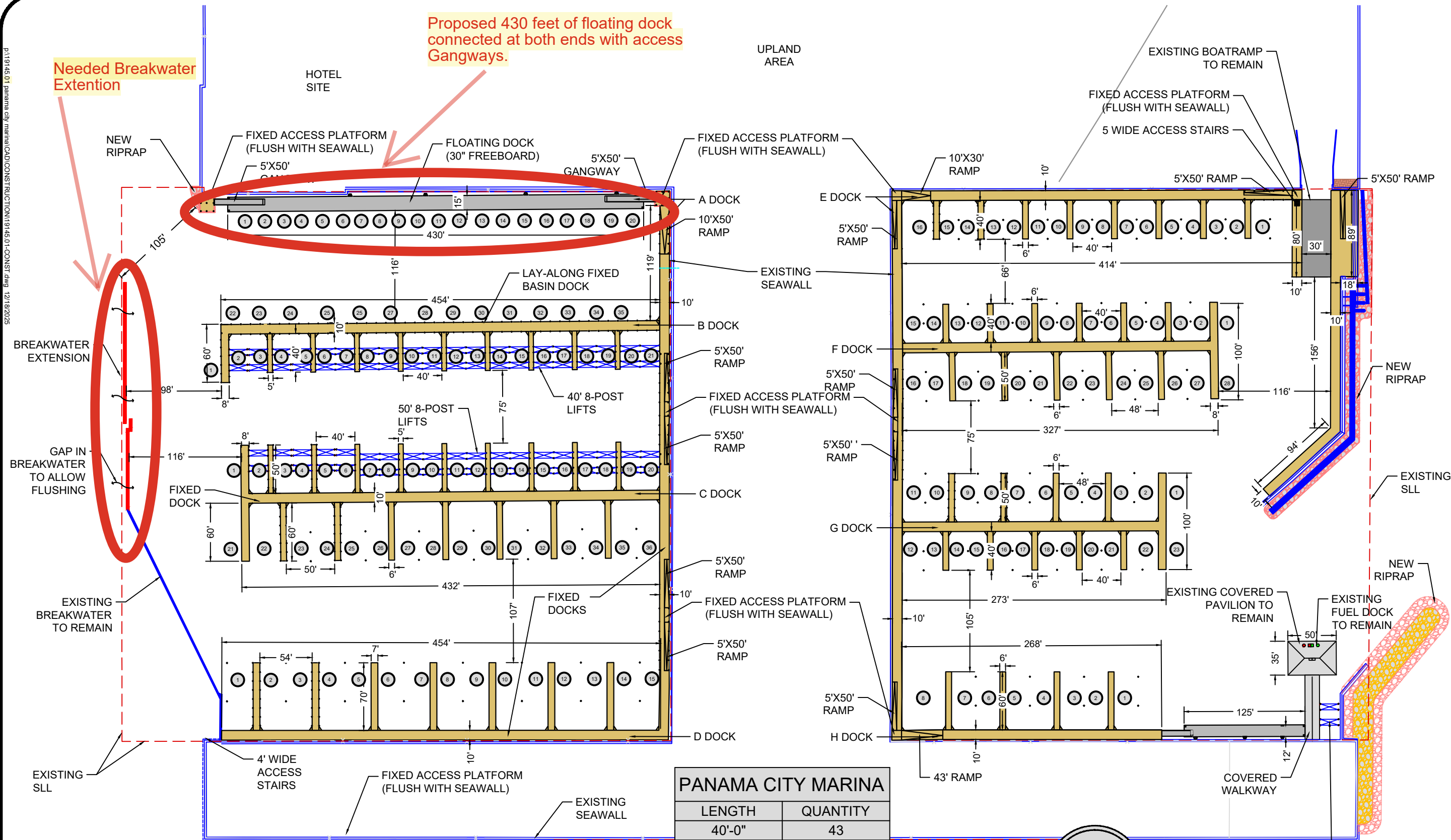

PANAMA CITY MARINA	
LENGTH	QUANTITY
40'-0"	43
40'-0" LIFTS	20
50'-0"	25
50'-0" LIFTS	19
60'-0"	25
70'-0"	15
SUB-TOTAL	147
TRANSIENT	35
TOTAL	182

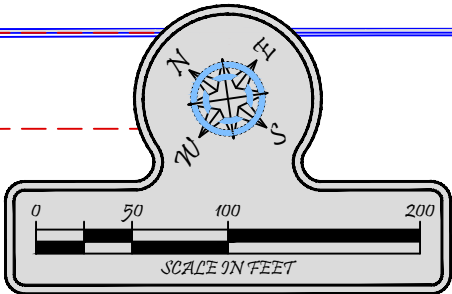

HARRISON AVE. PANAMA CITY, FL 32401

PANAMA CITY MARINA

MATRIX PLAN

TURRELL, HALL & ASSOCIATES, INC.
Marine & Environmental Consulting
3584 Exchange Ave. Suite B,
Naples, FL 34104-3732
Phone: (239) 643-0166 Fax: (239) 643-6632
email: tuna@thanaples.com
RY NO. 5875

DESIGNED BY	DATE	QUANTITY	CHANGED
1	12/18/25	1	
2			
3			
4			
5			
6			
7			
8			
9			
10			
11			
12			
REVIEWED BY	DATE	QUANTITY	CHANGED
1	12/18/25	1	
2			
3			
4			
5			
6			
7			
8			
9			
10			
11			
12			
DRAWN BY	DATE	QUANTITY	CHANGED
RMJ	12/18/25	1	
CHECKED BY	DATE	QUANTITY	CHANGED
19145.01	12/18/25	1	
PROJECT	DATE	QUANTITY	CHANGED
12-18-25	12/18/25	1	
DATE	DATE	QUANTITY	CHANGED
12-18-25	12/18/25	1	
LAYOUT	DATE	QUANTITY	CHANGED
MATRIX PLAN	12/18/25	1	

p:\19145-01 panama city marina\CAD\CONSTRUCTION\19145-01-CONST.dwg 12/18/2025

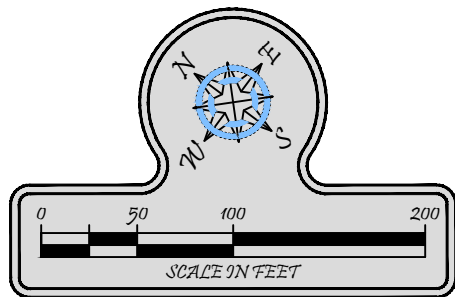
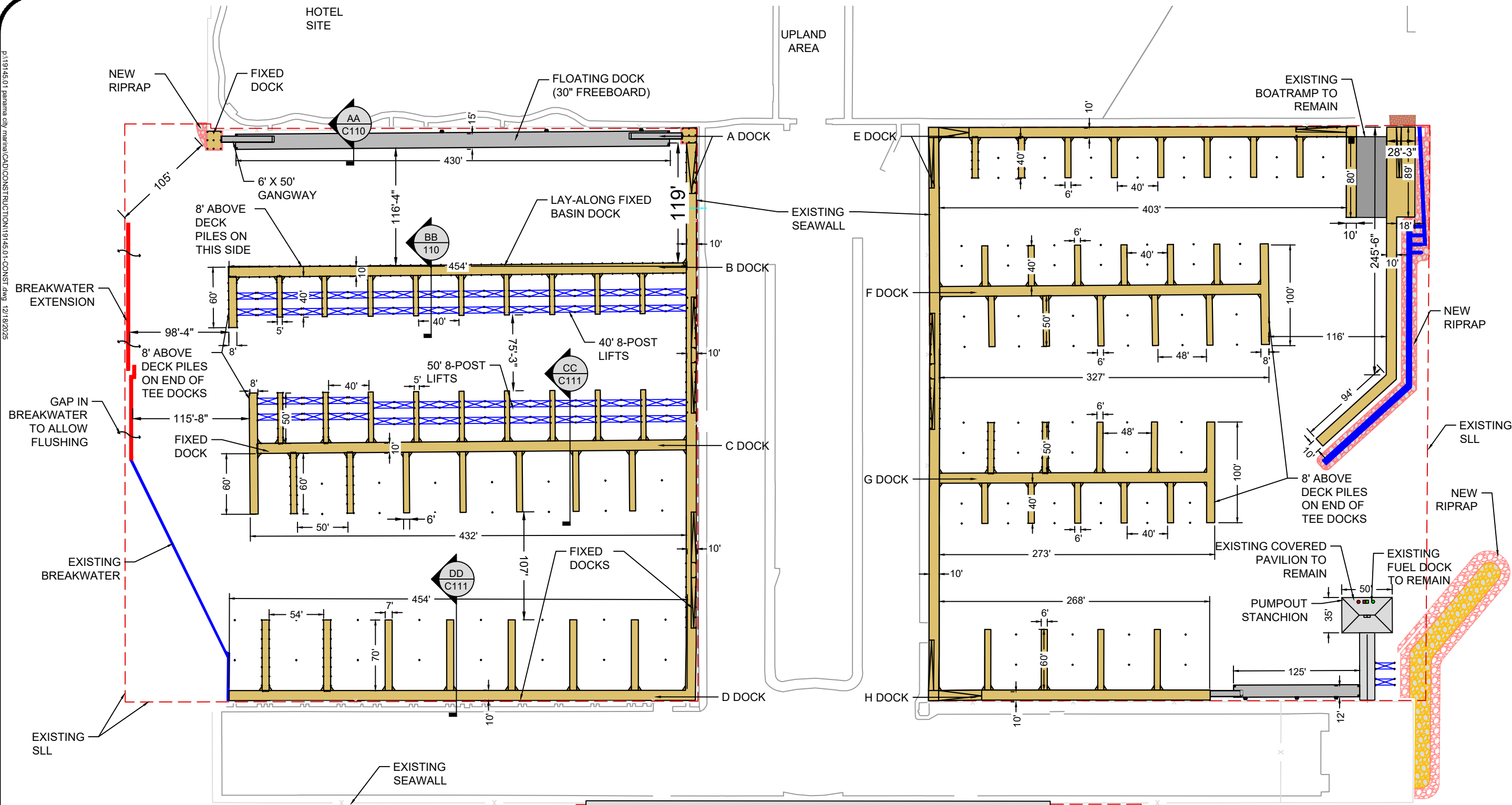

BUILDING MATERIAL SPECIFICATION

NOTES:

- <> DOCK PILES - 10" BUTT MEASURED BEFORE CUTTING 2.5 PCF CCA 10' MIN. PENETRATION INTO SUBSTRATE DRIVEN TO FIRM BEARING.
- <> BOAT LIFT PILES - 12" BUTT MEASURED BEFORE CUTTING 2.5 PCF CCA 15' MIN. PENETRATION INTO SUBSTRATE DRIVEN TO FIRM BEARING.
- <> PILING WRAP - PVC WRAP ALL PILES FROM 12" ABOVE MHWL TO 6" BELOW SUBSTRATE.
- <> CAP TIMBERS - 3' X 10" 0.60 CCA NO.1 SYP S4S
- <> STRINGERS - 3" X 8" 0.60 CCA NO.1 SYP S4S (NOT TO EXCEED 18" ON CENTER)
- <> DECKING - 2" X 6" WEARDECK OR APPROVED ALTERNATIVE.
- <> 5/8" GRADE 304/305 STAINLESS STEEL BOLTS THROUGH PILES, CAP TIMBERS, STRINGERS
- <> 3" NO.10 GRADE 316 STAINLESS STEEL BUGLE HEAD SCREWS FOR DECKING.
- <> BLACK VINYL CONE OR FLAT PILING CAPS.
- <> 2.5" DECK OVERHANG FROM STRINGER

LEGEND

SYMBOL	DESCRIPTION
	10" UP PILE
	10" DOWN PILE
	12" LIFT PILE
	3"X10" CAP TIMBER
	3"X8" STRINGER
	3"X8" FASCIA

DECKING: 2"X6" WEARDECK (NOT SHOWN)

PANAMA CITY MARINA OVERALL FRAMING

TURRELL, HALL & ASSOCIATES, INC.
Marine & Environmental Consulting
3584 Exchange Ave. Suite B.
Naples, FL 34104-3732
Phone: (239) 643-0166 Fax: (239) 643-6632
email: tuna@thanaples.com
RY NO. 5875

REVISED	DATE	BY	CHKD	CHANGED
1	12/18/25	RMJ		
2				
3				
4				
5				
6				
7				
8				
9				
10				
11				
12				

DESIGNED BY: RMJ	CHECKED BY: JJJ	SHEET: C103
PROJECT: 19145-01	DATE: 12-18-25	LAYOUT: OVERALL FRAMING

p:\19145.01 panama city marina\CAD\CONSTRUCTION\19145.01-CONST.dwg 12/18/2025

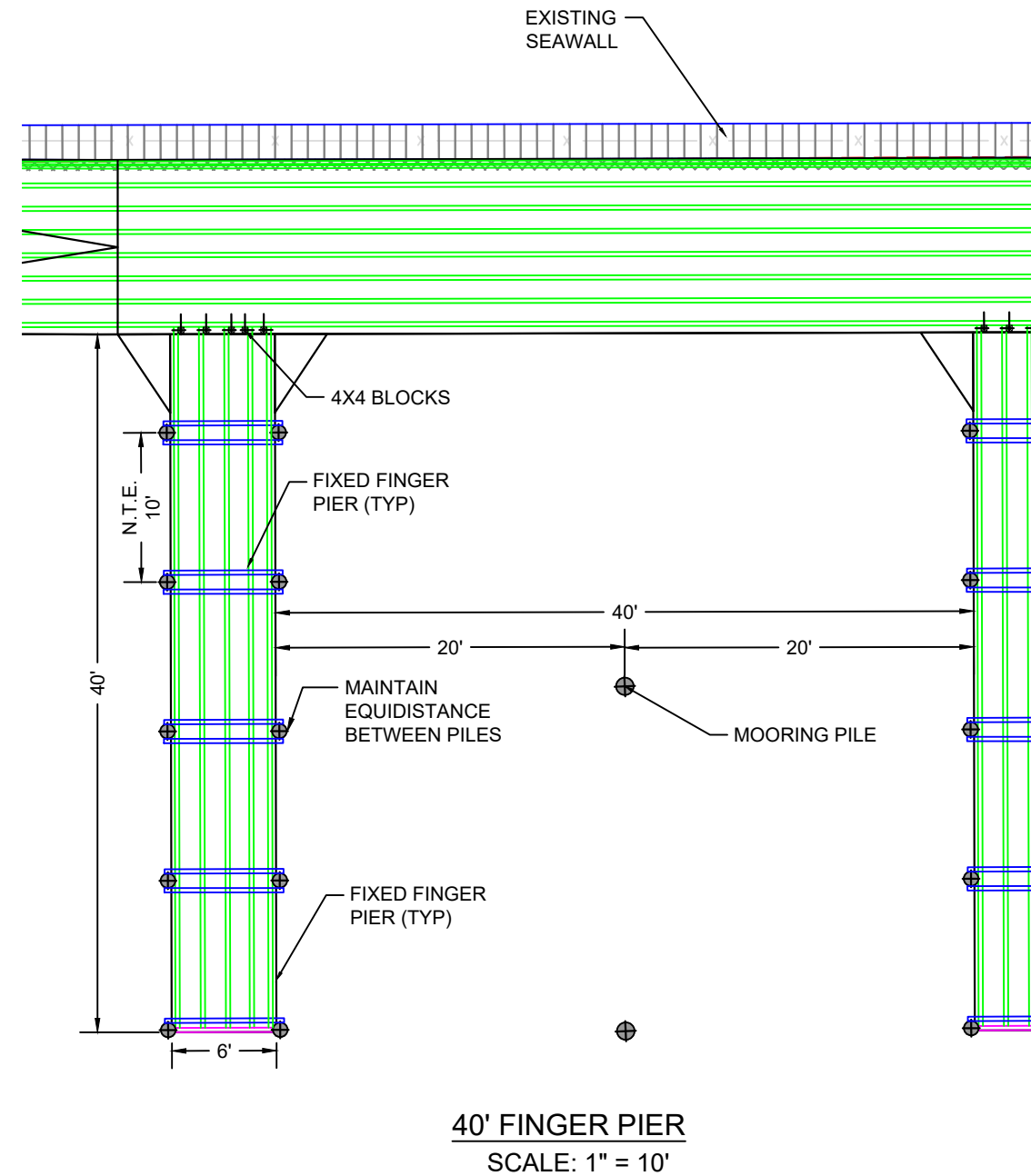
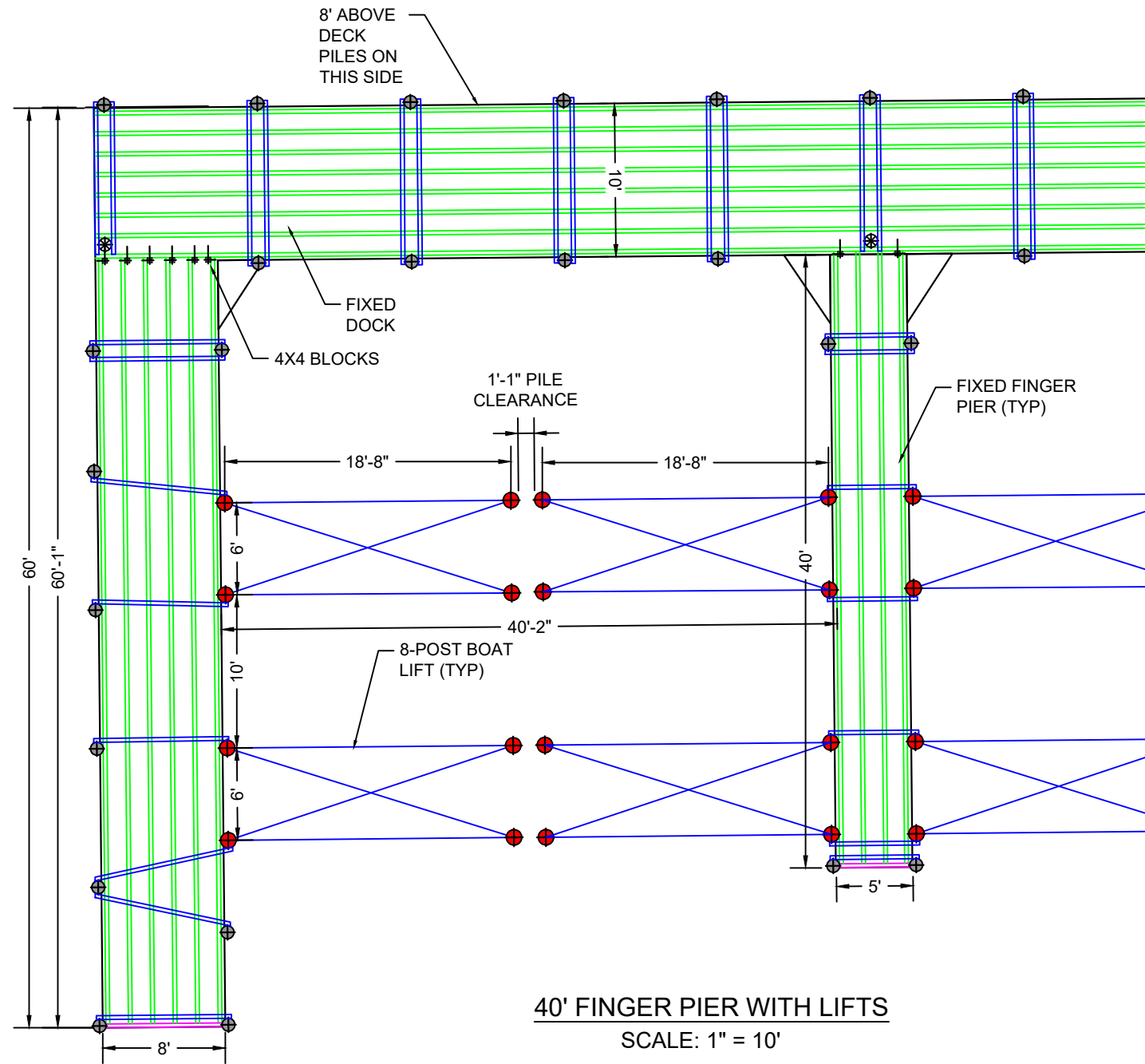

NOTE: MAIN DOCK FRAMING NOT SHOWN

LEGEND	
SYMBOL	DESCRIPTION
	10" UP PILE
	10" DOWN PILE
	12" LIFT PILE
	3"X10" CAP TIMBER
	3"X8" STRINGER
	3"X8" FASCIA
DECKING: 2"X6" WEARDECK (NOT SHOWN)	

1 HARRISON AVE., PANAMA CITY, FL 32401

PANAMA CITY MARINA

DOCK FRAMING LAYOUT (40' SLIPS)

**TURRELL, HALL & ASSOCIATES, INC.**
Marine & Environmental Consulting
3584 Exchange Ave. Suite B,
Naples, FL 34104-3732
Phone: (239) 643-0166 Fax: (239) 643-6632
email: tuna@thanaples.com
RY NO. 5875

REVISED	REVISED	DATE	BY	CHKD	CHANGED
01					
02					
03					
04					
05					
06					
07					
08					
09					
10					
11					
12					

REVIEWED BY:	DATE:
RMJ	12-18-25

CHECKED BY:	PROJECT:	DATE:	LAYOUT:
RMJ	19145.01	12-18-25	DOCK FRAMING LAYOUT (40' SLIPS)

SHEET:	C104
--------	------

p:\19145.01 panama city marina\CAD\CONSTRUCTION\19145.01-CONST.dwg 12/18/2025

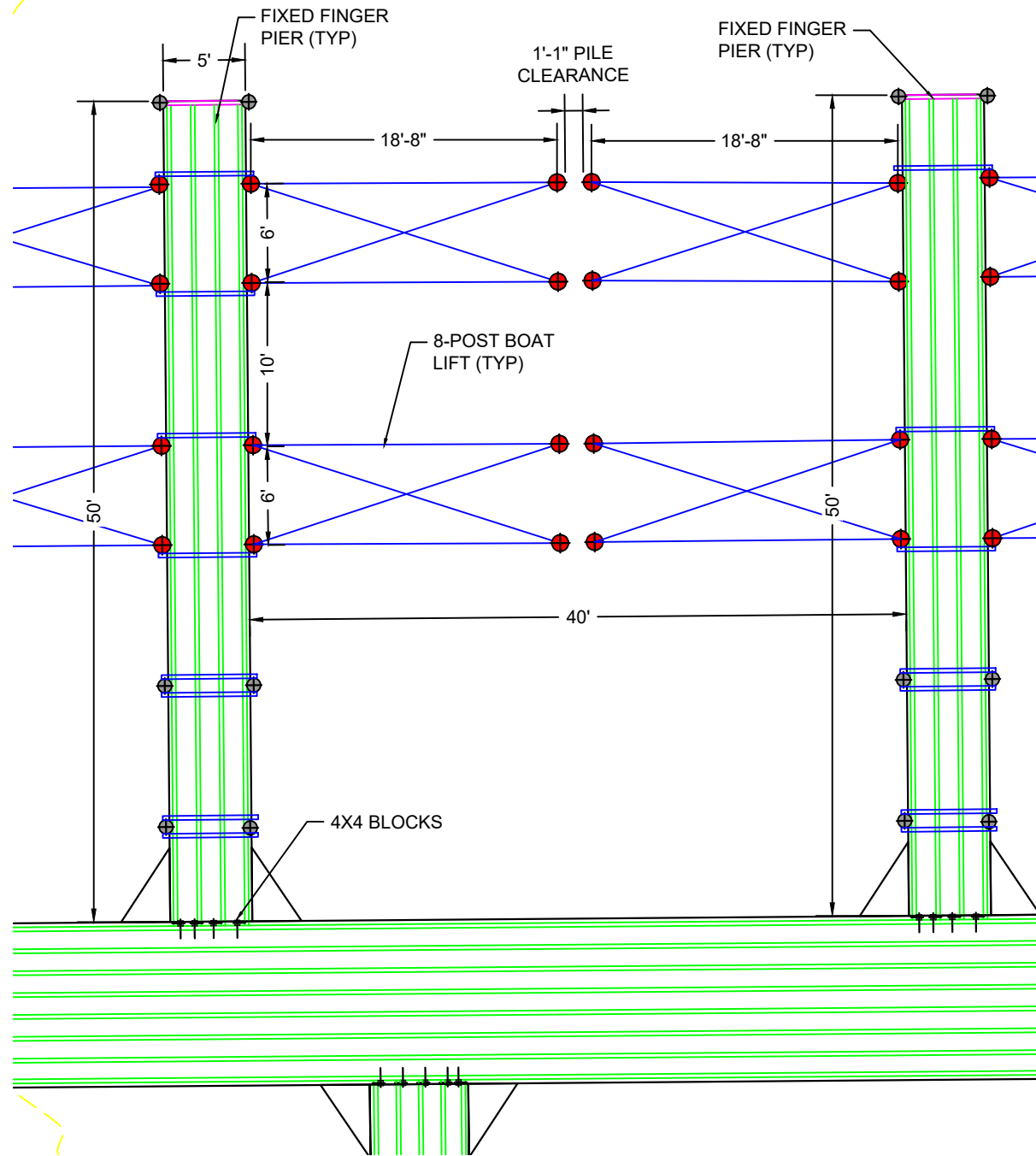

50' FINGER PIER WITH LIFTS
SCALE: 1" = 10'

LEGEND	
SYMBOL	DESCRIPTION
	10" UP PILE
	10" DOWN PILE
	12" LIFT PILE
	3"X10" CAP TIMBER
	3"X8" STRINGER
	3"X8" FASCIA
DECKING: 2"X6" WEARDECK (NOT SHOWN)	

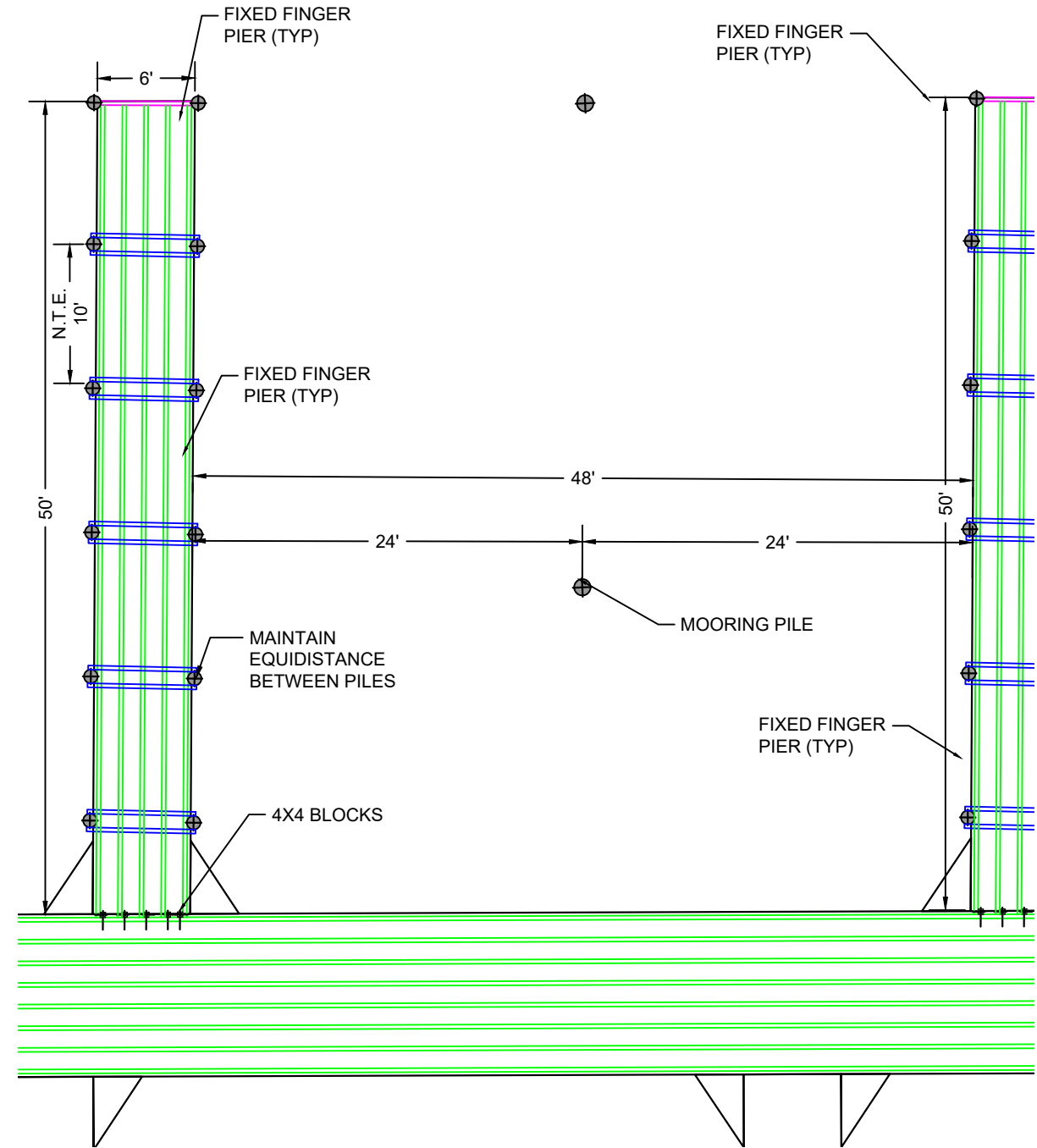

50' FINGER PIER
SCALE: 1" = 10'

NOTE: MAIN DOCK
FRAMING NOT SHOWN

1 HARRISON AVE., PANAMA CITY, FL 32401
PANAMA CITY MARINA
DOCK FRAMING LAYOUT (50' SLIPS)

TURRELL, HALL & ASSOCIATES, INC.
Marine & Environmental Consulting
3584 Exchange Ave. Suite B,
Naples, FL 34104-3732
Phone: (239) 643-0166 Fax: (239) 643-6632
email: tuna@thanaples.com
RY NO. 5875

REVISED	DATE	BY	CHKD	CHANGED
1	12/18/25	RMJ		
2				
3				
4				
5				
6				
7				
8				
9				
10				
11				
12				

REVIEWED BY	DATE
RMJ	12/18/25

CHECKED BY	PROJECT	DATE	LAYOUT
RMJ	19145.01	12-18-25	DOCK FRAMING LAYOUT (50' SLIPS)

SHEET	C105
-------	------

p:\19145.01 panama city marina\CAD\CONSTRUCTION\19145.01-CONST.dwg 12/18/2025

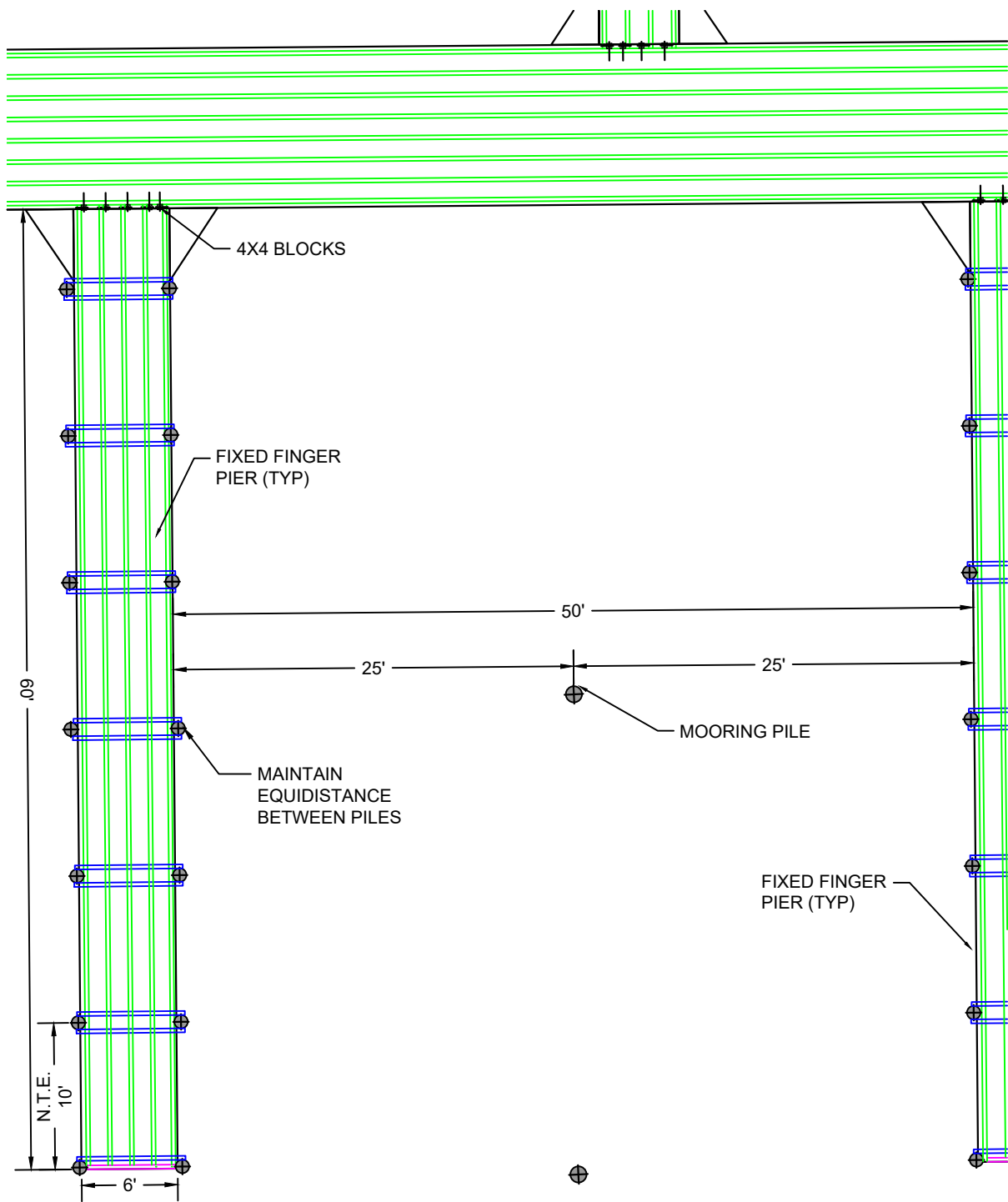

60' FINGER PIER
SCALE: 1" = 10'

LEGEND	
SYMBOL	DESCRIPTION
	10" UP PILE
	10" DOWN PILE
	12" LIFT PILE
	3"X10" CAP TIMBER
	3"X8" STRINGER
	3"X8" FASCIA
DECKING: 2"X6" WEARDECK (NOT SHOWN)	

NOTE: MAIN DOCK
FRAMING NOT SHOWN

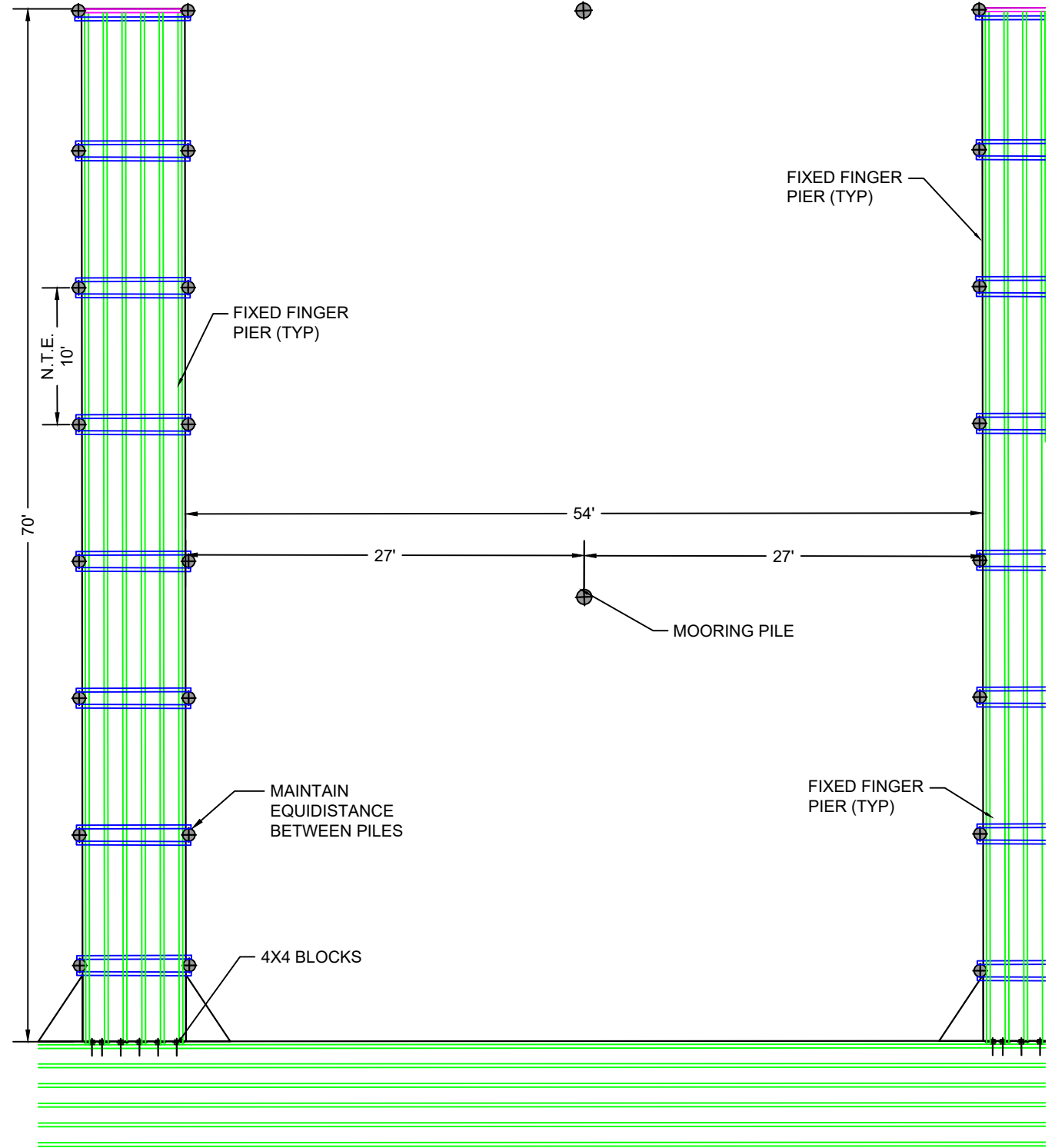

70' FINGER PIER
SCALE: 1" = 10'

1 HARRISON AVE., PANAMA CITY, FL 32401

PANAMA CITY MARINA





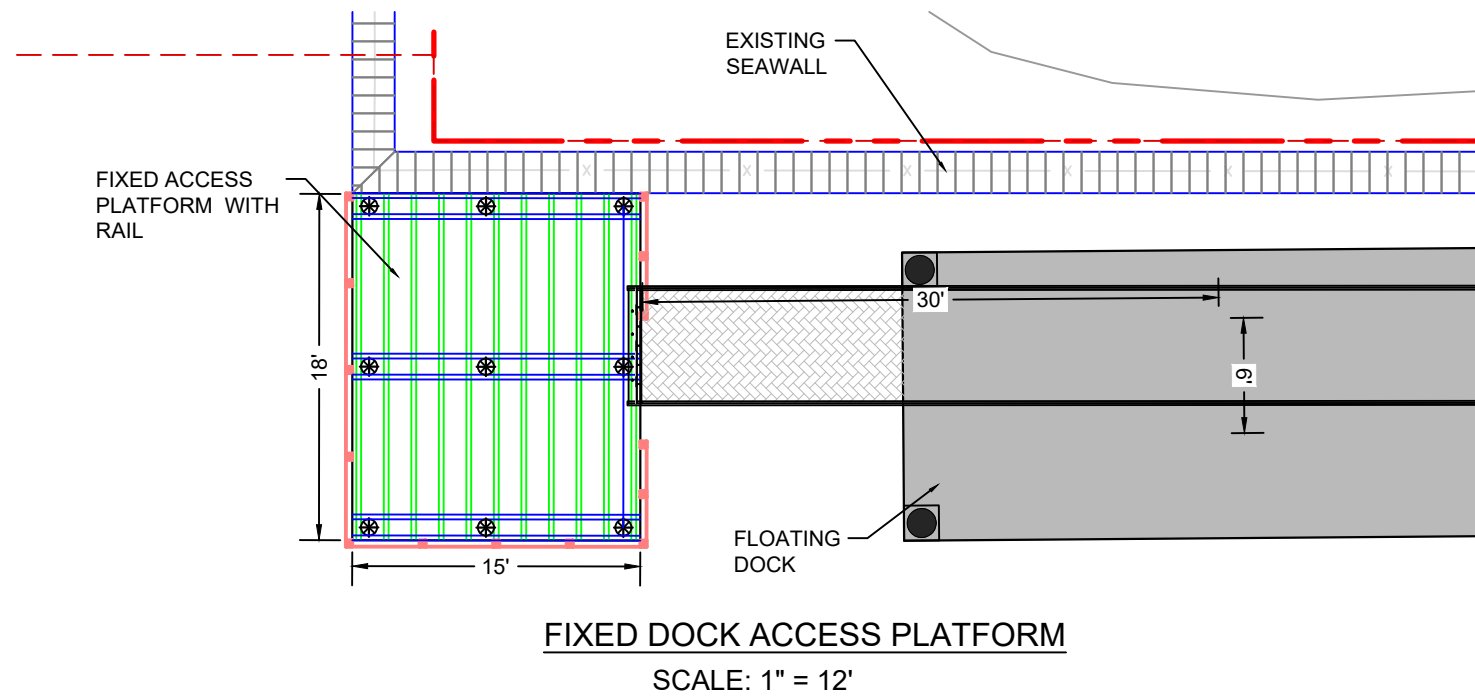

DOCK FRAMING LAYOUT (60' - 70' SLIPS)

TURRELL, HALL & ASSOCIATES, INC.
Marine & Environmental Consulting
3584 Exchange Ave. Suite B,
Naples, FL 34104-3732
Phone: (239) 643-0166 Fax: (239) 643-6632
email: tuna@thanaples.com
RY NO. 5875

REVISED	REVISED	DATE	BY	CHKD	CHANGED
01	01	01	01	01	01
02	02	02	02	02	02
03	03	03	03	03	03
04	04	04	04	04	04
05	05	05	05	05	05
06	06	06	06	06	06
07	07	07	07	07	07
08	08	08	08	08	08
09	09	09	09	09	09
10	10	10	10	10	10
11	11	11	11	11	11
12	12	12	12	12	12

REVIEWED BY:	RMJ	DATE:	12-18-25
CHECKED BY:	JJ	PROJECT:	19145.01
DATE:	12-18-25	PROJECT:	19145.01
DATE:	12-18-25	PROJECT:	19145.01
DATE:	12-18-25	PROJECT:	19145.01



LEGEND	
SYMBOL	DESCRIPTION
	10" UP PILE
	10" DOWN PILE
	12" LIFT PILE
	3"X10" CAP TIMBER
	3"X8" STRINGER
	3"X8" FASCIA
DECKING: 2"X6" WEARDECK (NOT SHOWN)	

DRAWN BY: RMJ	REVIEWED BY: JJ	REV #	REV BY	DATE	COMMENT	CHANGED
		01		-	-	-
		02		-	-	-
		03		-	-	-
		04		-	-	-
		05		-	-	-
		06		-	-	-
		07		-	-	-
		08		-	-	-
		09		-	-	-
		10		-	-	-
		11		-	-	-
		12		-	-	-

RMJ

JJ

19145.01

12-18-25

2025 RELEASE UNDER E.O. 14176

SHEET

C107

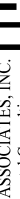

TURRELL, HALL & ASSOCIATES, INC.
Marine & Environmental Consulting
3584 Exchange Ave. Suite B,
Naples, FL 34104-3732
Phone: (239) 643-0166 Fax: (239) 643-6632
email: tuna@tthanaples.com
RY NO. 5875

PANAMA CITY MARINA

DOCK FRAMING LAYOUT (ACCESS PLATFORM)

1 HARRISON AVE., PANAMA CITY, FL 32401

p:\19145.01 panama city marina\CAD\CONSTRUCTION\19145.01-CONST.dwg 12/18/2025

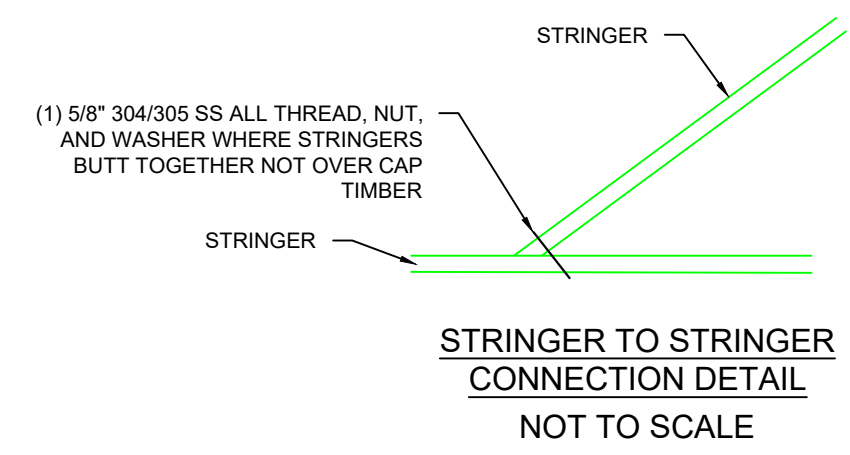
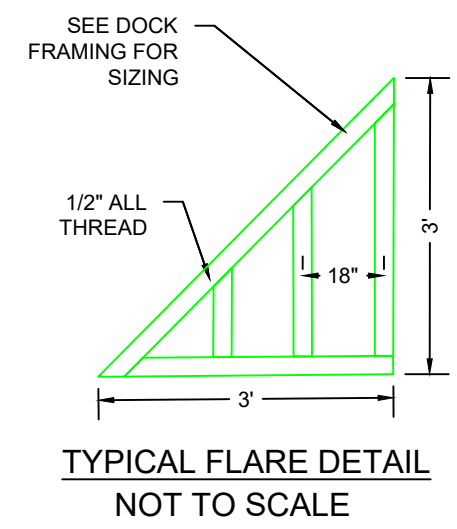
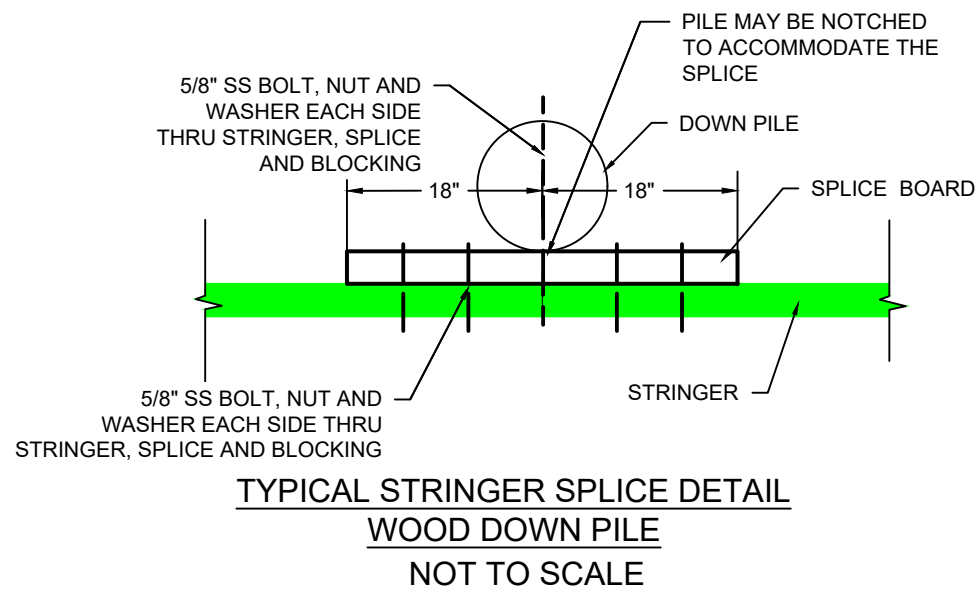
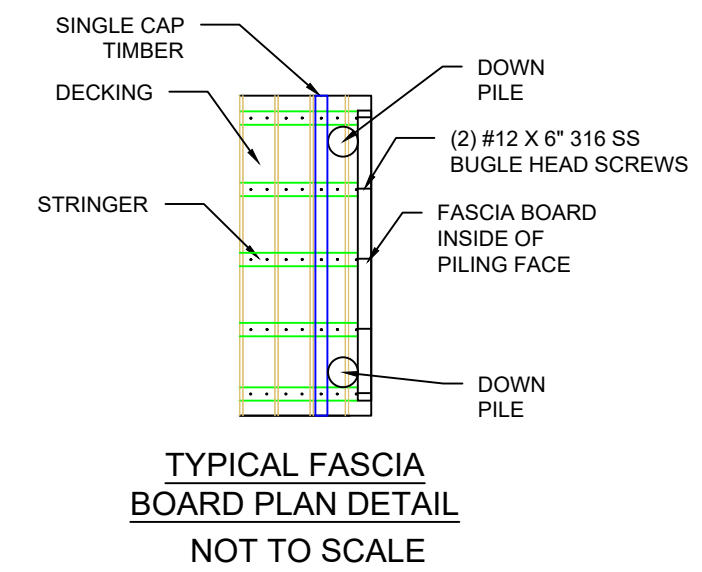
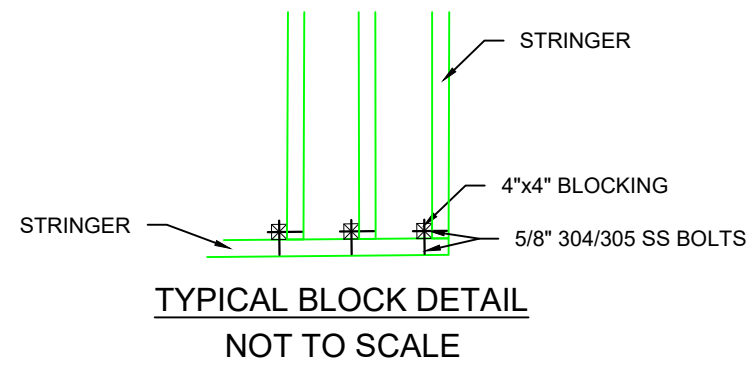
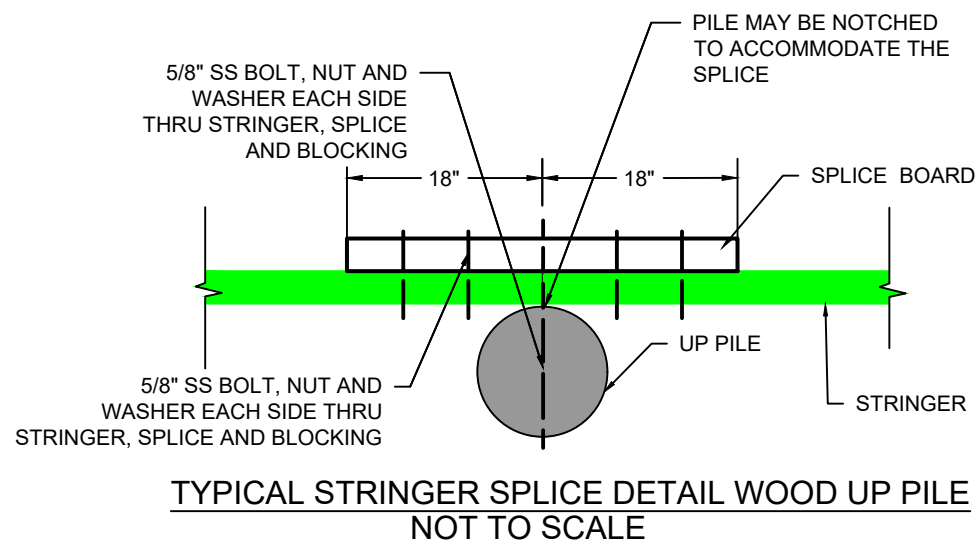
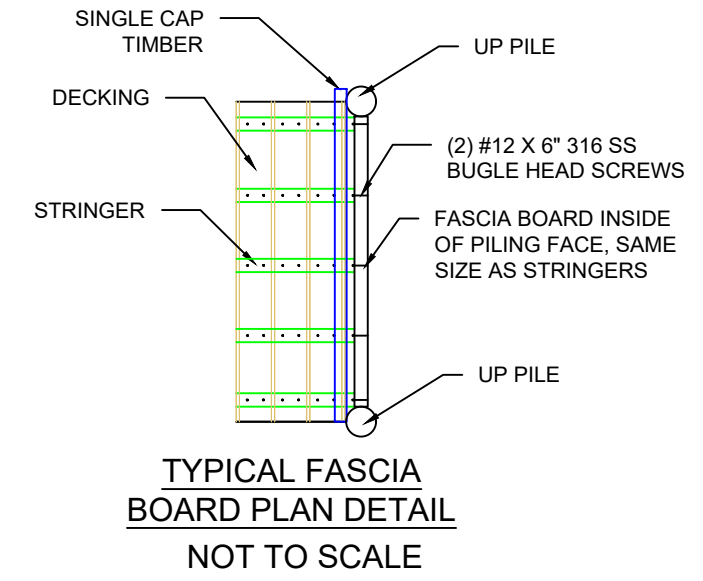
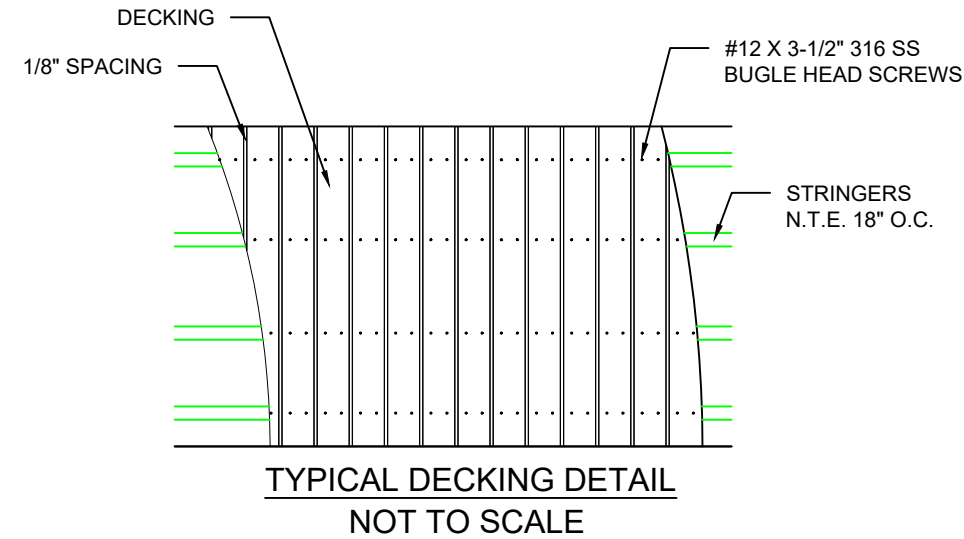
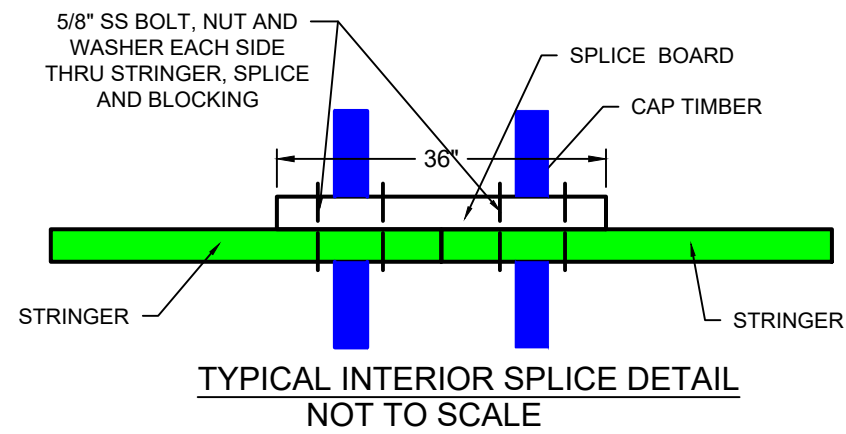

1 HARRISON AVE, PANAMA CITY, FL 32401

PANAMA CITY MARINA

DOCK CONNECTION DETAILS

**TURRELL HALL & ASSOCIATES, INC.**
Marine & Environmental Consulting
3584 Exchange Ave., Suite B,
Naples, FL 34104-3732
Phone: (239) 643-0166 Fax: (239) 643-6632
email: tuma@thanaples.com
RY NO. 5875

REV	DATE	BY	CHKD	CHANGED
01				
02				
03				
04				
05				
06				
07				
08				
09				
10				
11				
12				

DRAWN BY: RMJ	REVIEWED BY: JJ	SHEET: C108
CHECKED BY: JJ	PROJECT: 19145.01	DATE: 12-18-25
		DOCK CONNECTION DETAILS

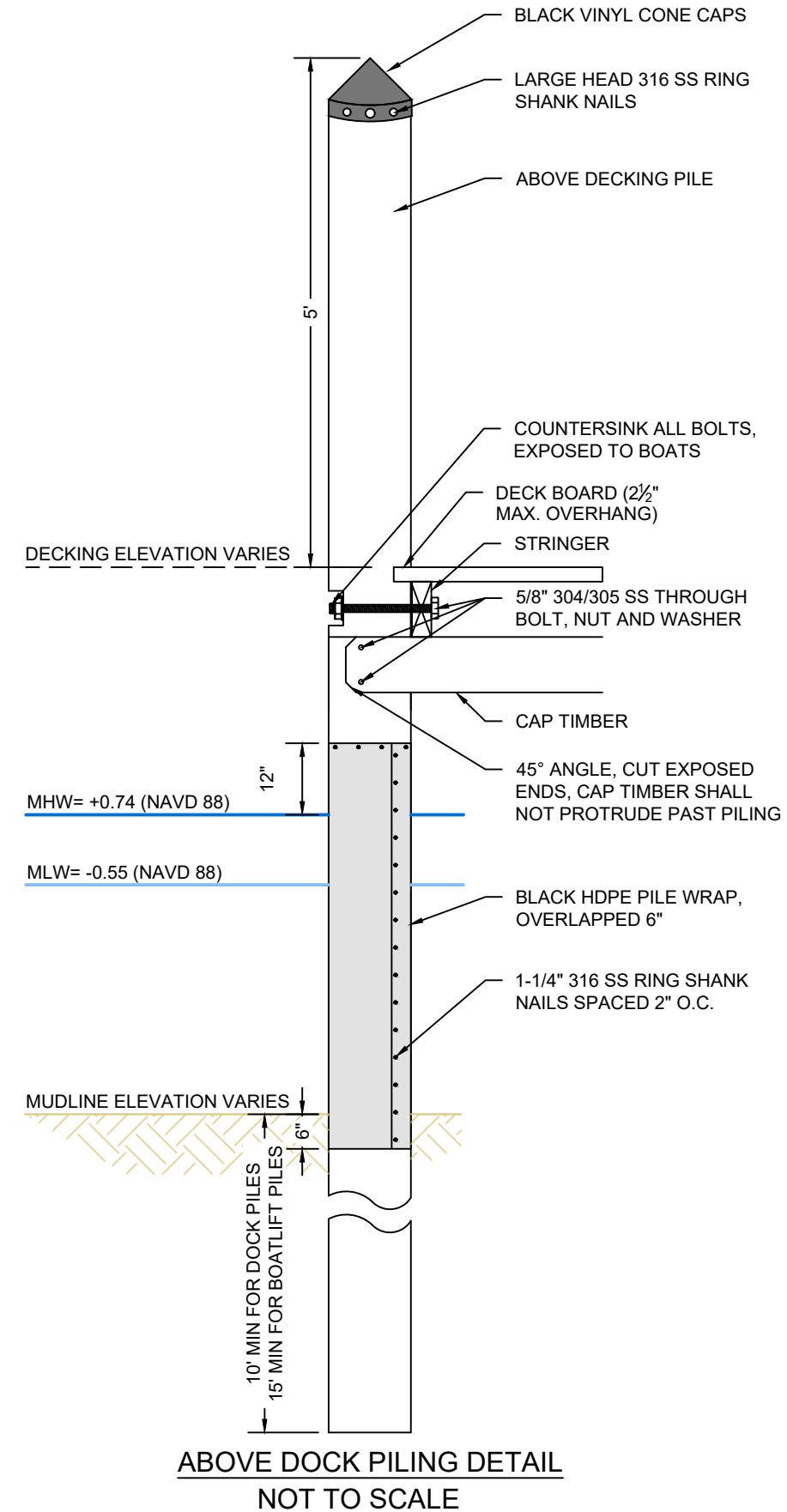
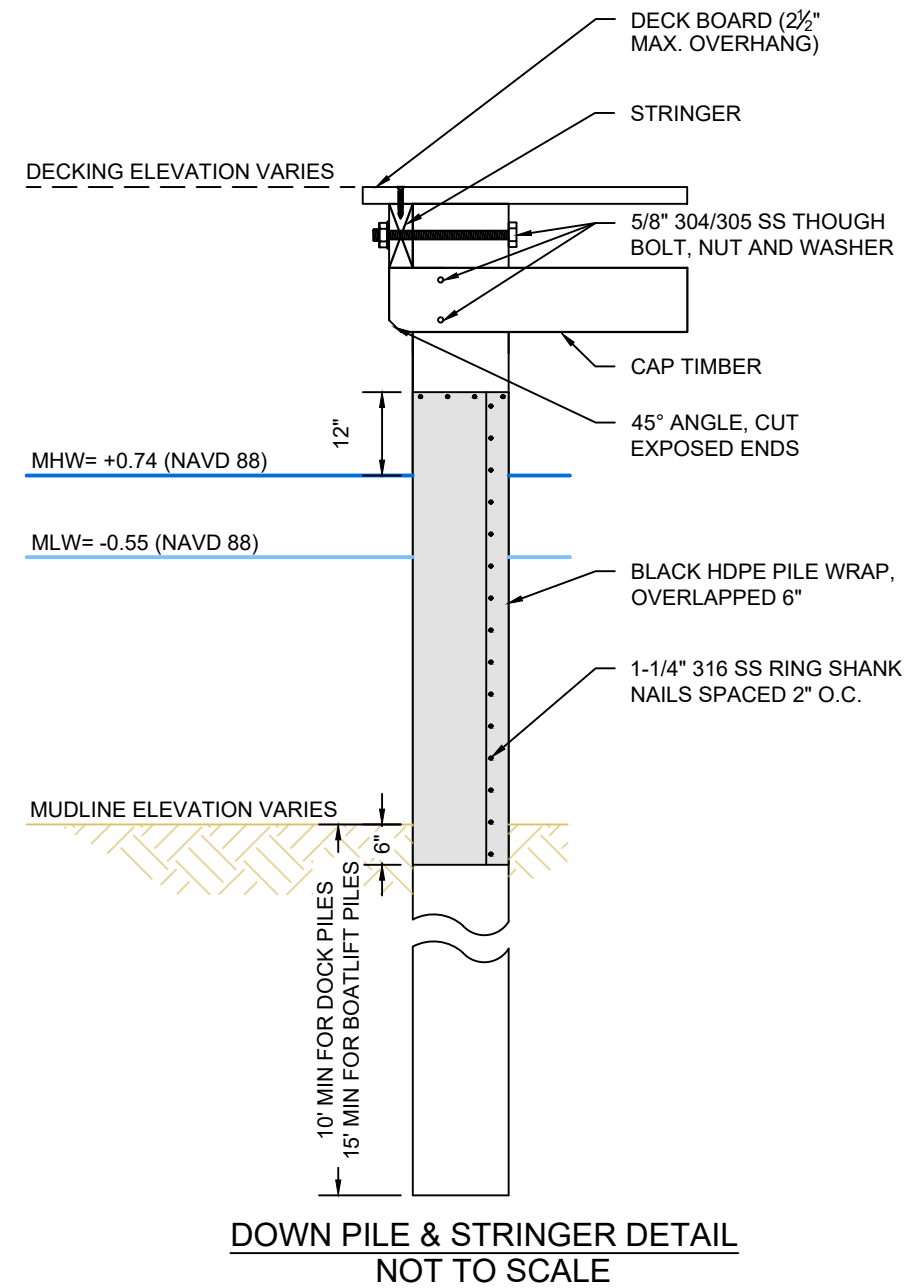

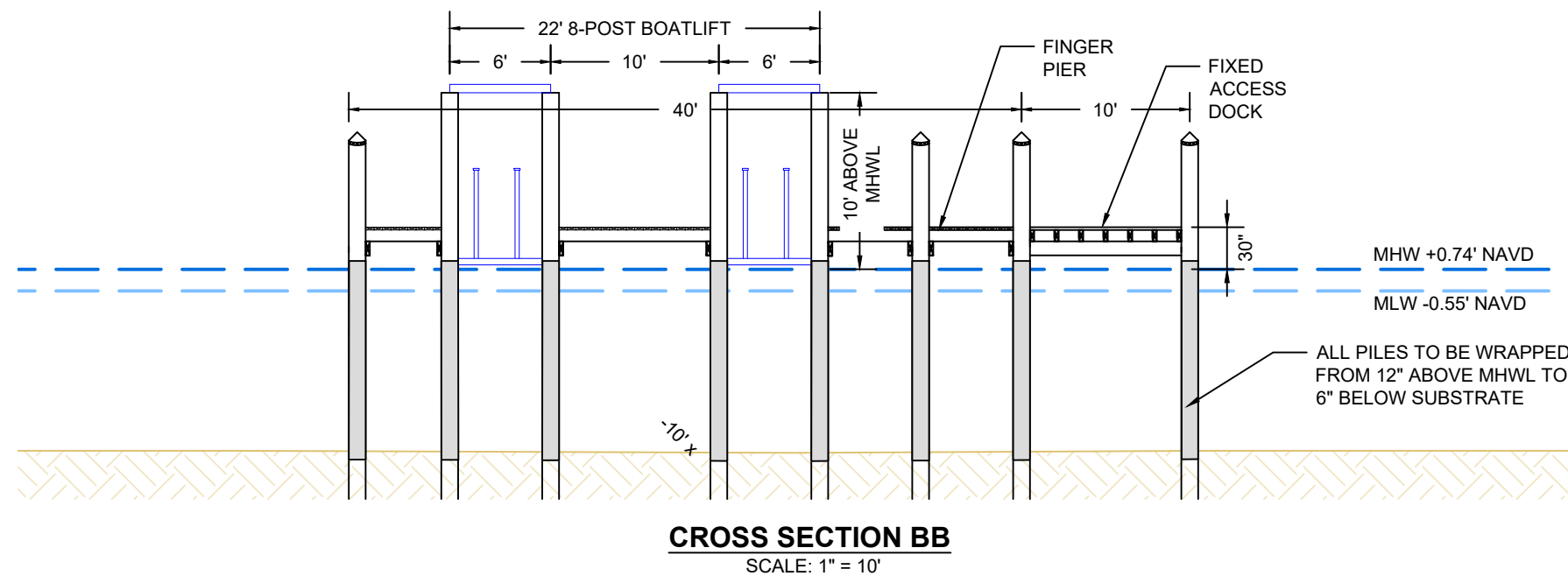
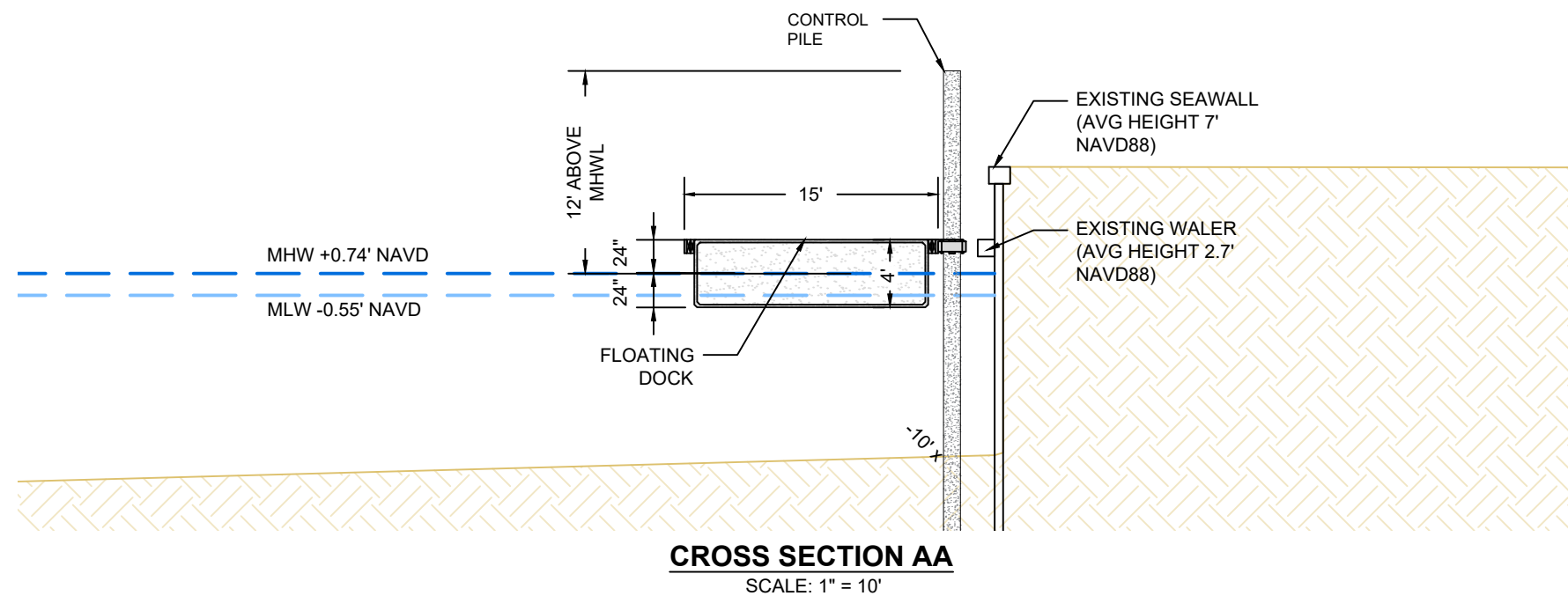

NOTE:
 <> BOATLIFT PILES TO BE 10' ABOVE MHWL
 <> STEEL CONTROL PILES WITH HDPE SLEEVE TO BE
 12' ABOVE MHWL, PENETRATION TO BE 20' TO A FIRM
 BEARING AND STRAIGHT

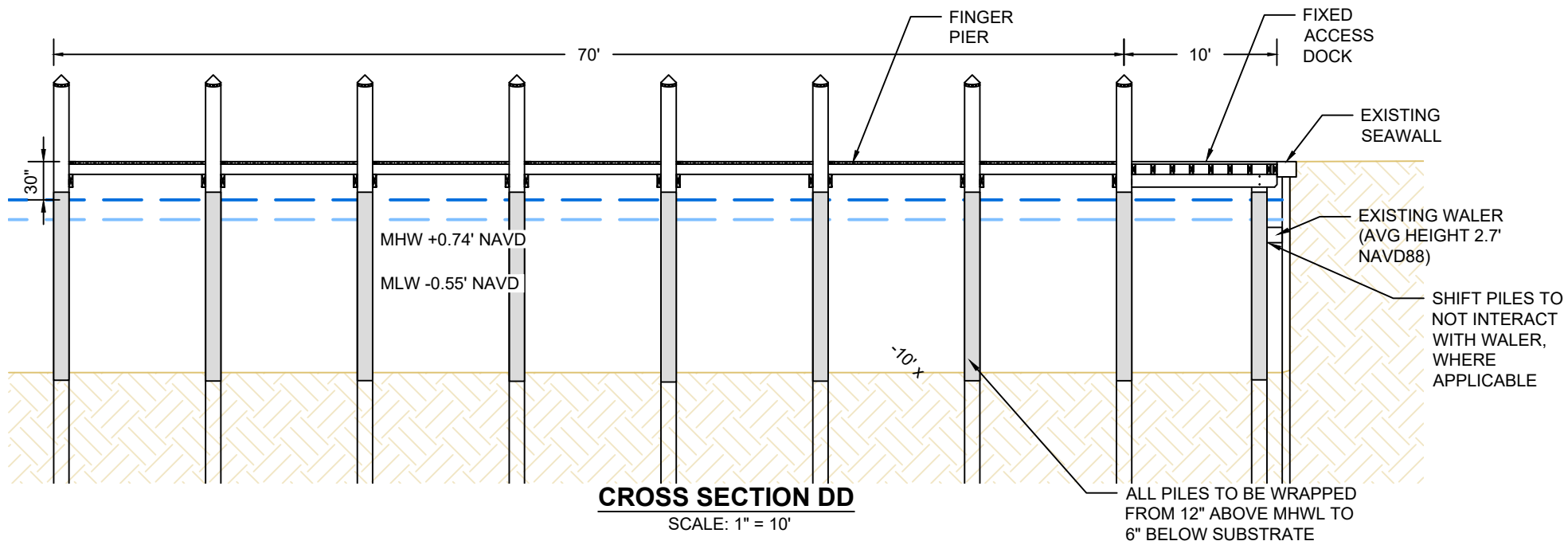
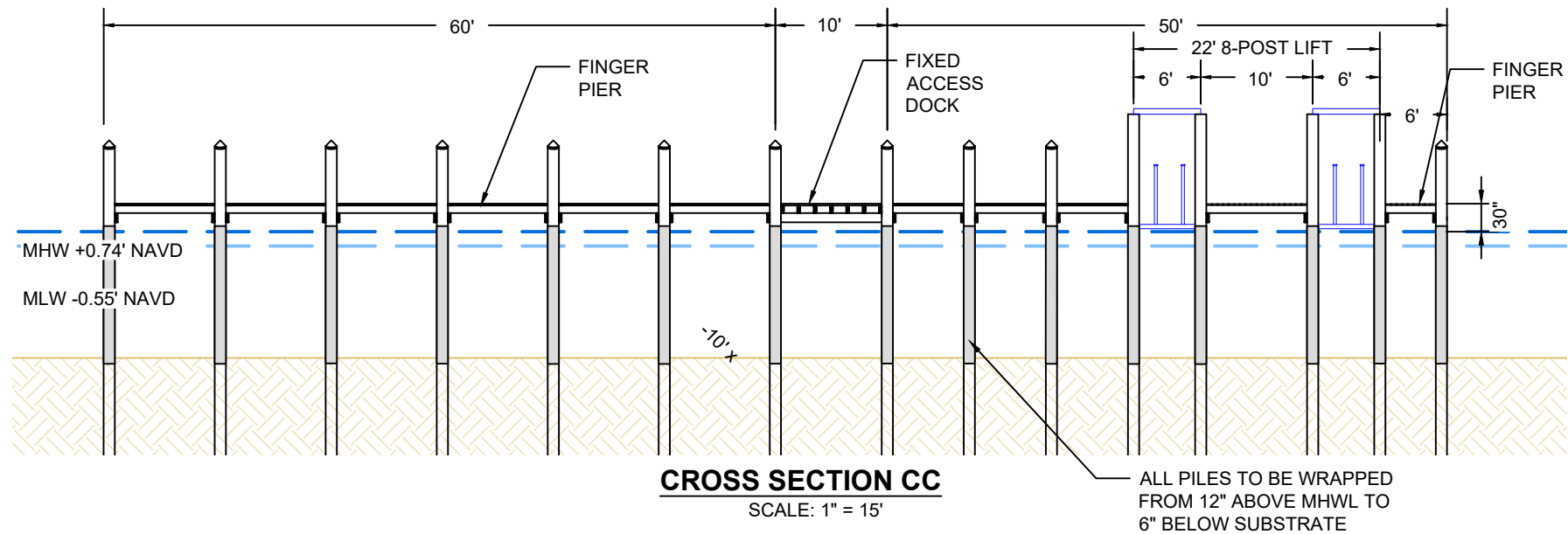

NOTE:
<> BOATLIFT PILES TO BE 10' ABOVE MHWL
<> STEEL CONTROL PILES WITH HDPE SLEEVE TO BE 12' ABOVE MHWL, PENETRATION TO BE 20' TO A FIRM BEARING AND STRAIGHT

TURRELL, HALL & ASSOCIATES, INC.
Marine & Environmental Consulting
3584 Exchange Ave., Suite B,
Naples, FL 34104-3732
Phone: (239) 643-0166 Fax: (239) 643-6632
email: tuna@thanaples.com
RY NO. 5875

1 HARRISON AVE. PANAMA CITY, FL 32401
PANAMA CITY MARINA
CROSS SECTIONS CC-DD

REV	BY	DATE	CHANGED
1	RMJ	12-18-25	
2	RMJ	12-18-25	
3	RMJ	12-18-25	
4	RMJ	12-18-25	
5	RMJ	12-18-25	
6	RMJ	12-18-25	
7	RMJ	12-18-25	
8	RMJ	12-18-25	
9	RMJ	12-18-25	
10	RMJ	12-18-25	
11	RMJ	12-18-25	
12	RMJ	12-18-25	

REVIEWED BY: RMJ	DATE: 12-18-25
CHECKED BY: RMJ	DATE: 12-18-25
PROJECT: 19145.01	PROJECT: 19145.01
SHEET: C111	SHEET: C111
DATE: 12-18-25	DATE: 12-18-25
PROJECT: 19145.01	PROJECT: 19145.01
DATE: 12-18-25	DATE: 12-18-25
PROJECT: 19145.01	PROJECT: 19145.01

p:\19145.01 panama city marina\CAD\CONSTRUCTION\19145.01-CONST.dwg 12/18/2025

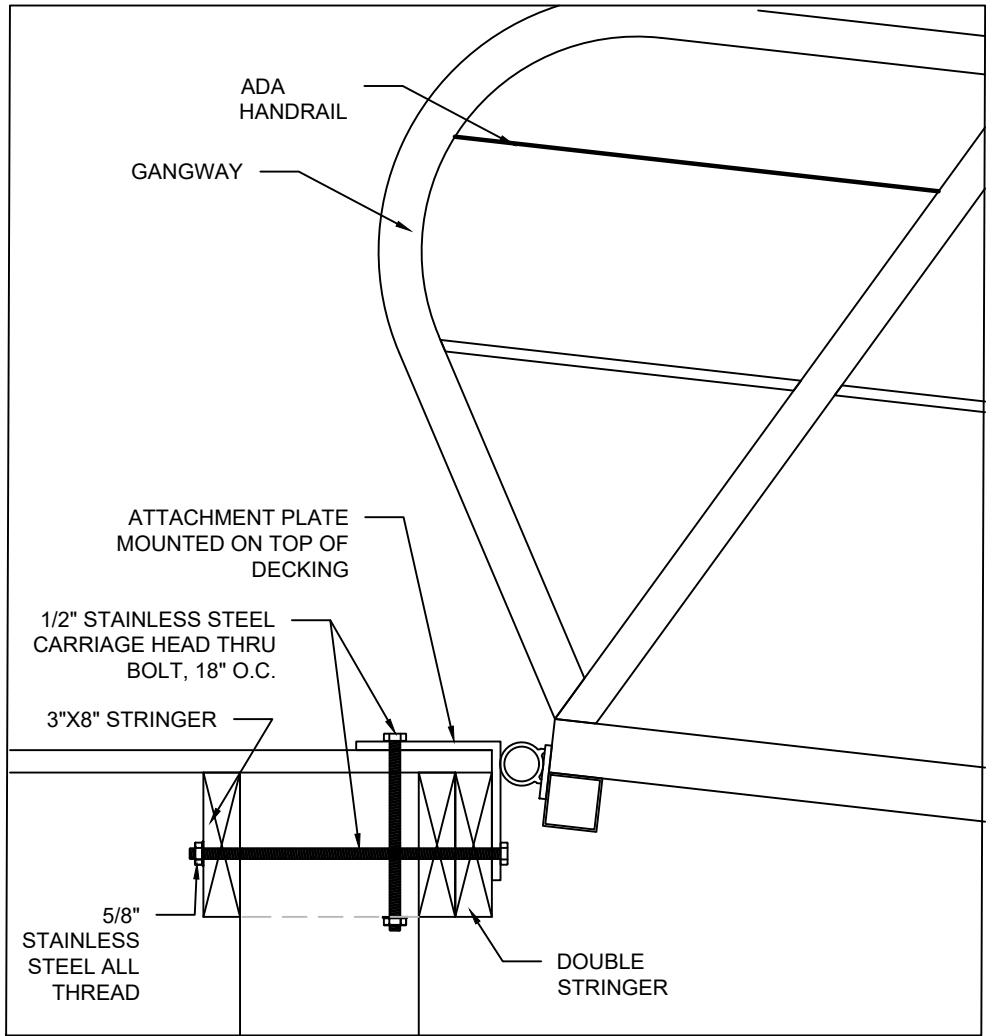

TYPICAL GANGWAY CONNECTION TO WOOD FRAMING SECTION ON EDGE OF DOCK
N.T.S.

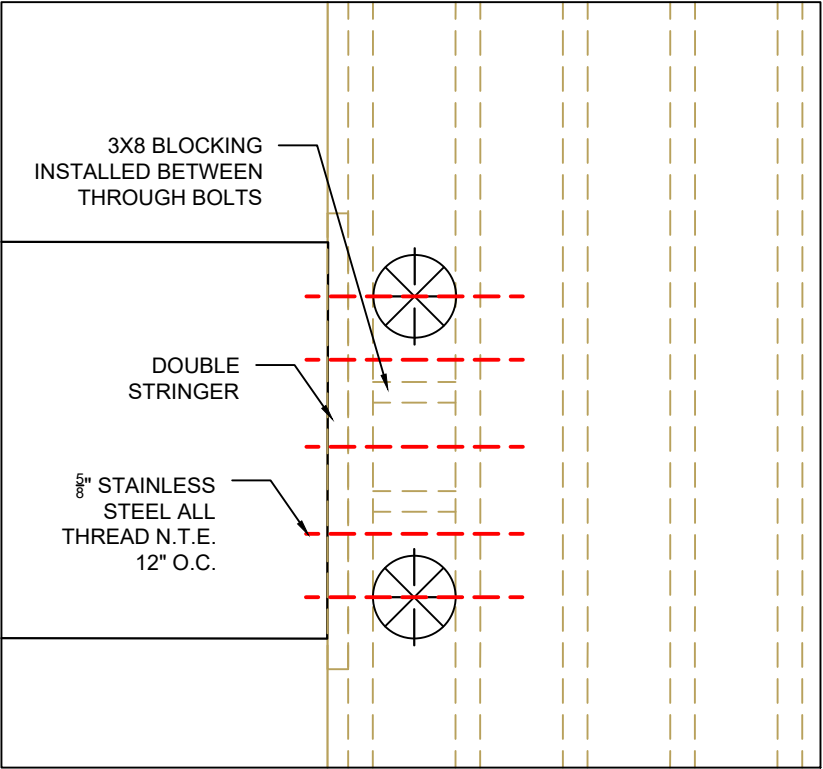

TYPICAL GANGWAY CONNECTION TO WOOD FRAMING ON EDGE OF DOCK
N.T.S.

NOTE: GANGWAY TO BE HEAVY DUTY
COMMERCIAL LOAD 100 LBS PER
SQUARE FOOT

1 HARRISON AVE. PANAMA CITY, FL 32401

PANAMA CITY MARINA

GANGWAY DETAILS

**TURRELL HALL & ASSOCIATES, INC.**
Marine & Environmental Consulting
3584 Exchange Ave., Suite B,
Naples, FL 34104-3732
Phone: (239) 643-0166 Fax: (239) 643-6632
email: tuna@tthanaples.com
RY NO. 5875

DRAWN BY: RMJ		REVIEWED BY: JJ	REV						DATE	CHG BY	CHANGED
CHECKED BY: JJ			01	-	-	-	-	-	-	-	
PROJECT		C112	02	-	-	-	-	-	-	-	
DATE			03	-	-	-	-	-	-	-	
LAYOUT			04	-	-	-	-	-	-	-	
GANGWAY DETAILS			05	-	-	-	-	-	-	-	
			06	-	-	-	-	-	-	-	
			07	-	-	-	-	-	-	-	
			08	-	-	-	-	-	-	-	
			09	-	-	-	-	-	-	-	
			10	-	-	-	-	-	-	-	
			11	-	-	-	-	-	-	-	
			12	-	-	-	-	-	-	-	

p:\19145.01 panama city marina\CAD\CONSTRUCTION\19145.01-CONSTR.dwg 12/18/2025

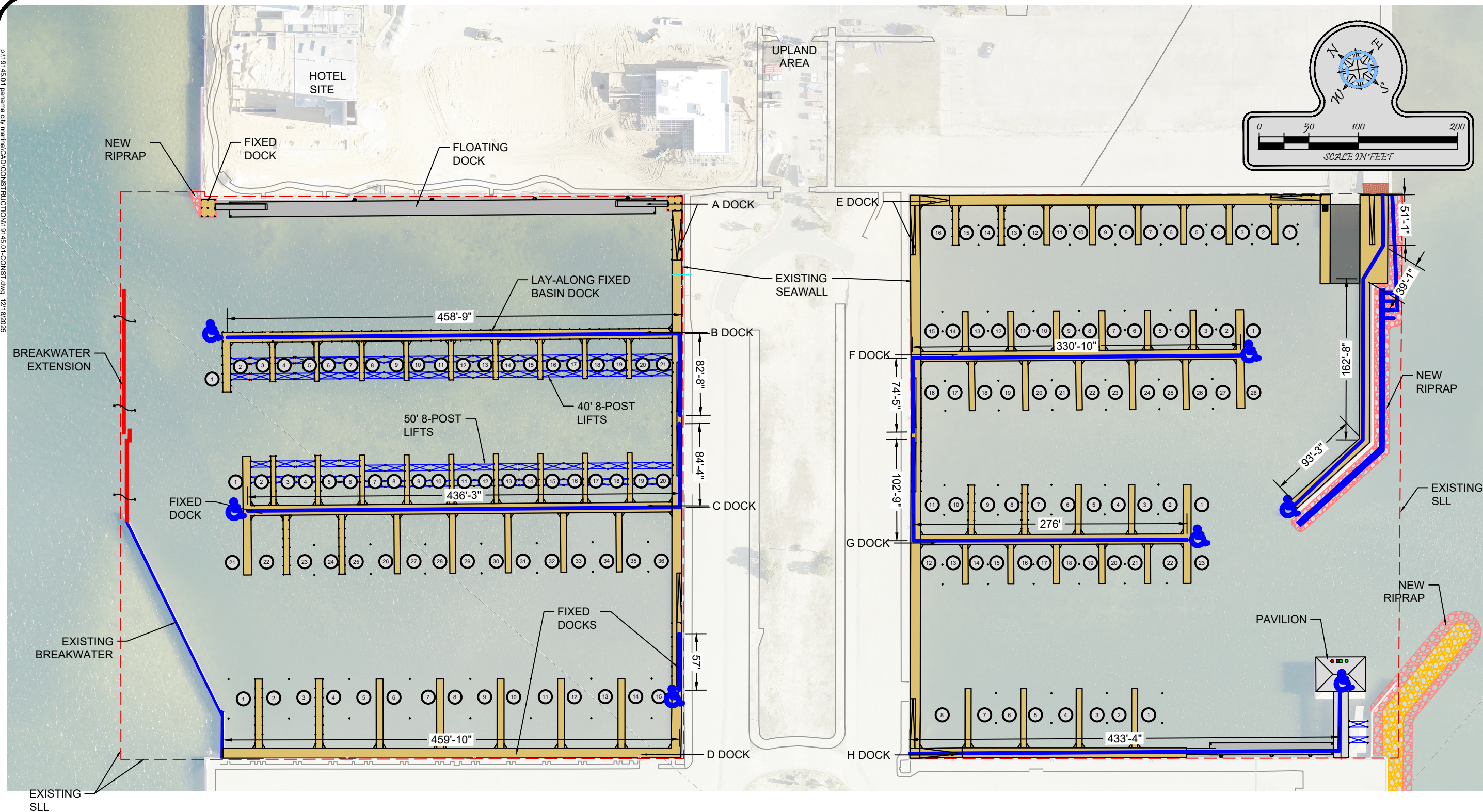

LEGEND

 ADA SLIP

 INGRESS / EGRESS PATH

1 HARRISON AVE., PANAMA CITY, FL 32401

PANAMA CITY MARINA

ADA PLAN



TURRELL, HALL & ASSOCIATES, INC.
Marine & Environmental Consulting
3584 Exchange Ave. Suite B,
Naples, FL 34104-3732
Phone: (239) 643-0166 Fax: (239) 643-6632
email: tuna@thanaples.com
RY NO. 5875

REV	DATE	BY	CHKD	CHG
1	12-18-25	RMJ		
2				
3				
4				
5				
6				
7				
8				
9				
10				
11				
12				

REVIEWED BY: RMJ

DATE: 12-18-25

PROJECT: 19145.01

DATE: 12-18-25

LAYOUT: ADA PLAN

SHEET: C113

DATE: 12-18-25

PROJECT: 19145.01

DATE: 12-18-25

LAYOUT: ADA PLAN

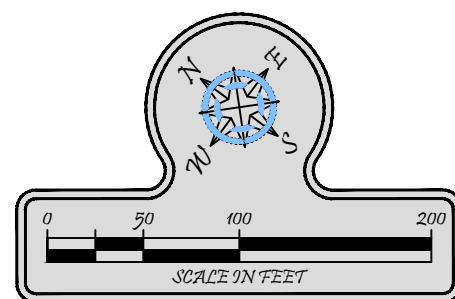
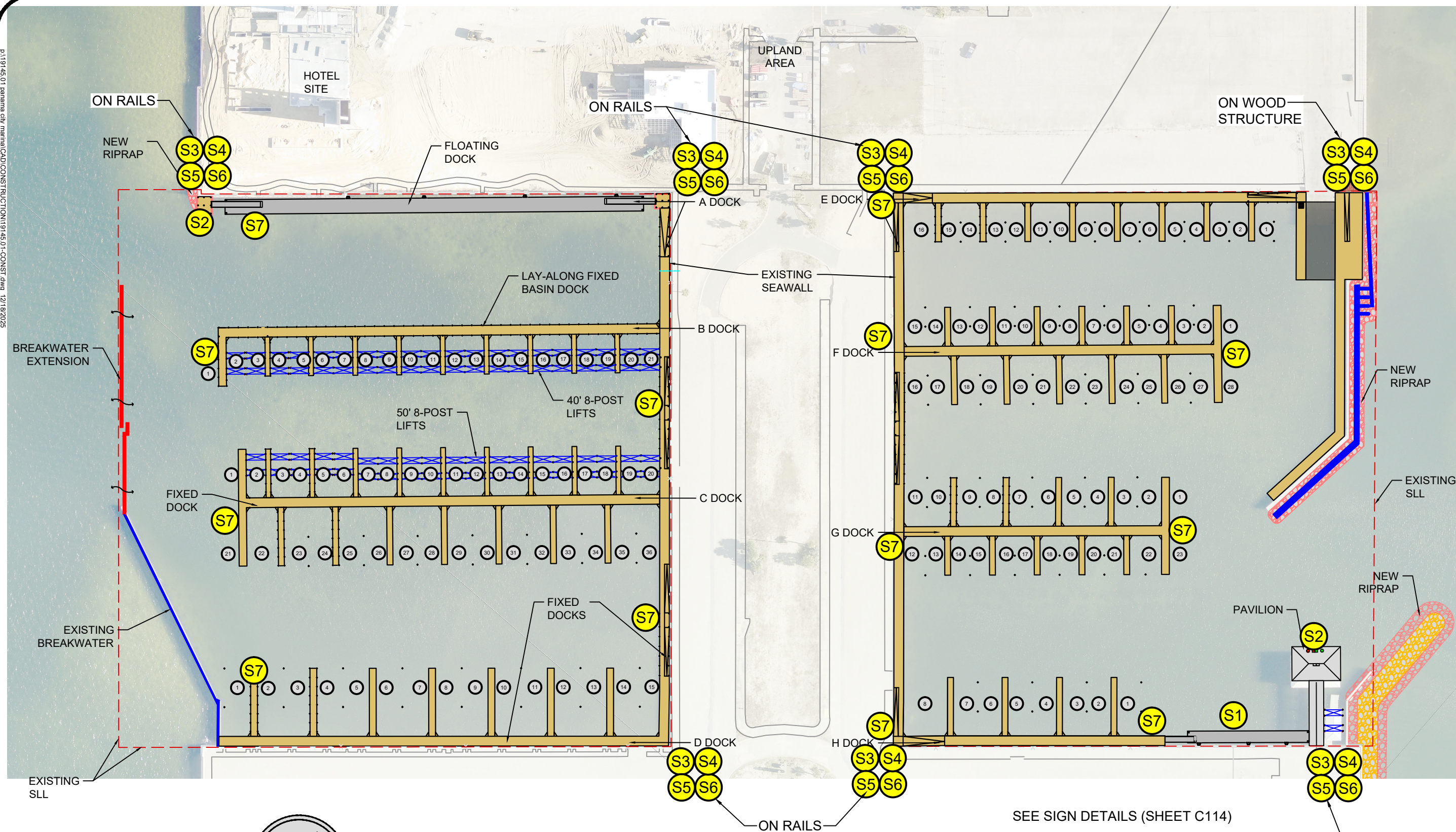

1 HARRISON AVE., PANAMA CITY, FL 32401

PANAMA CITY MARINA
SIGN PLAN



TURRELL, HALL & ASSOCIATES, INC.
Marine & Environmental Consulting
 3584 Exchange Ave. Suite B,
 Naples, FL 34104-3732
 Phone: (239) 643-0166 Fax: (239) 643-6632
 email: tuna@thanaples.com

[illegible]

p:\19145.01 panama city marina\CAD\CONSTRUCTION\19145.01-CONST.dwg 12/18/2025

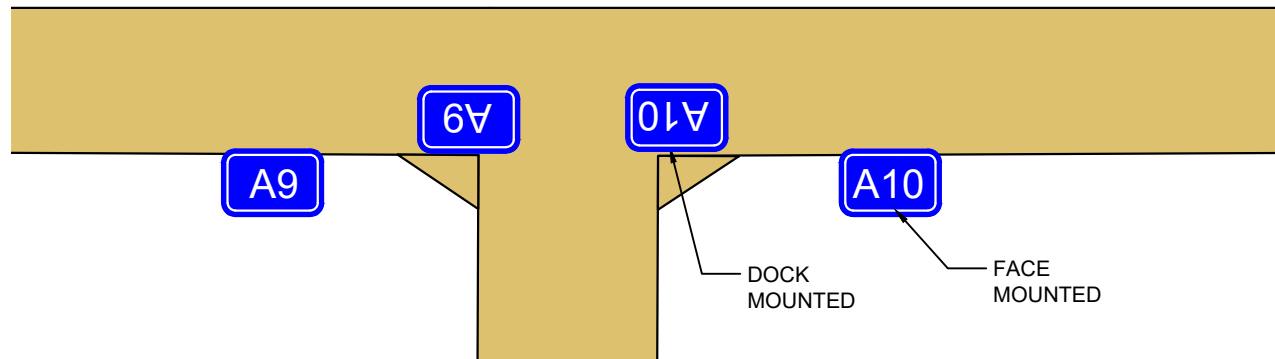

TYPICAL BOAT SLIP NUMBER LOCATION
(FINGER FLARES - FLOATING AND FIXED)

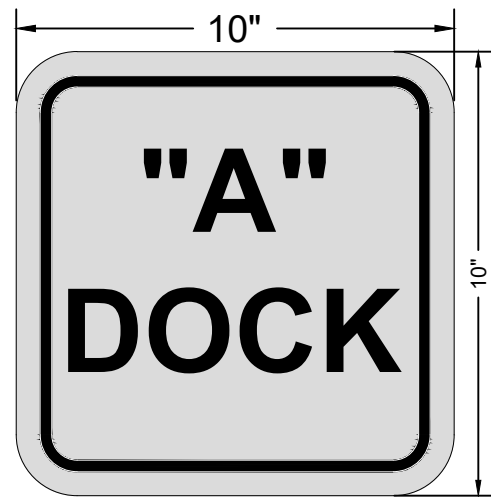

S7 "A" DOCK SIGN

NOTES : SHOWN AS TYPICAL
<> USE (4) SS SCREWS ON EACH SLIP NAME SIGN (1 SCREW FOR EACH CORNER)

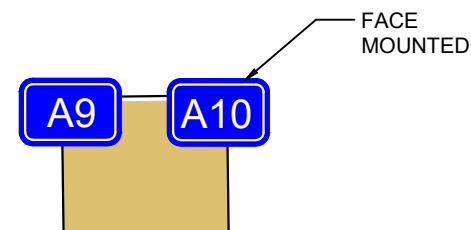

TYPICAL BOAT SLIP NUMBER LOCATION
(FINGER PIERS - FLOATING AND FIXED)

NOTES :
<> ALL SIGNS SHOWN HEREON ARE NOT TO SCALE
<> SEE SHEET C114 FOR SIGN LOCATIONS

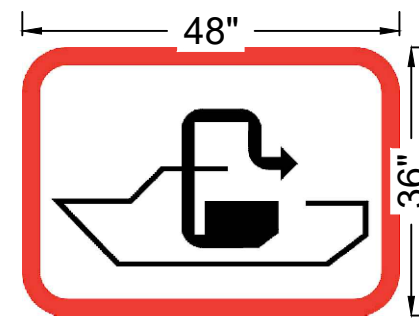
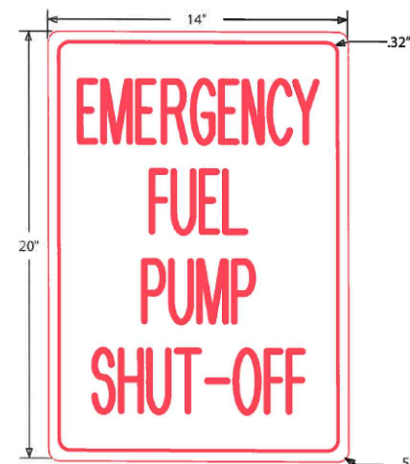

S1 PUMP OUT SIGN

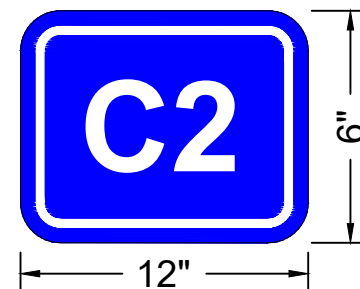

SLIP NUMBER

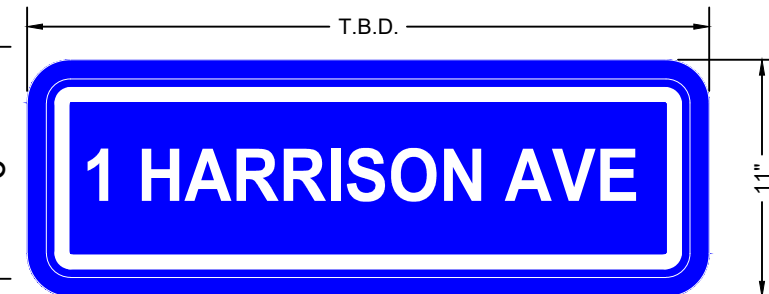

S2 ADDRESS

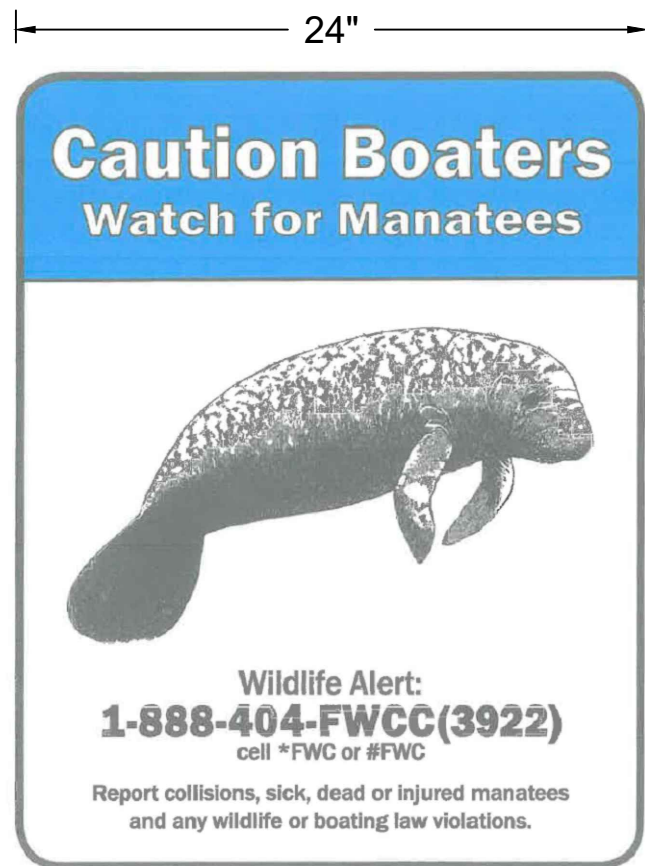

MANATEE SIGN **S3**



FRIENDLY BOATING SIGN **S4**

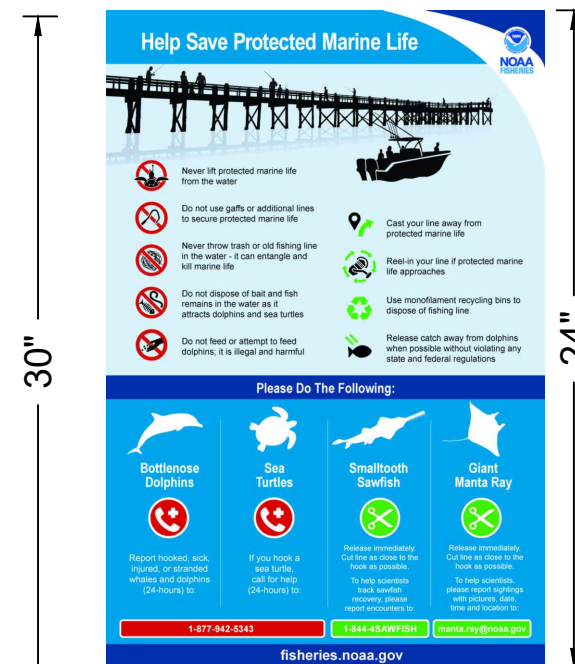

S5

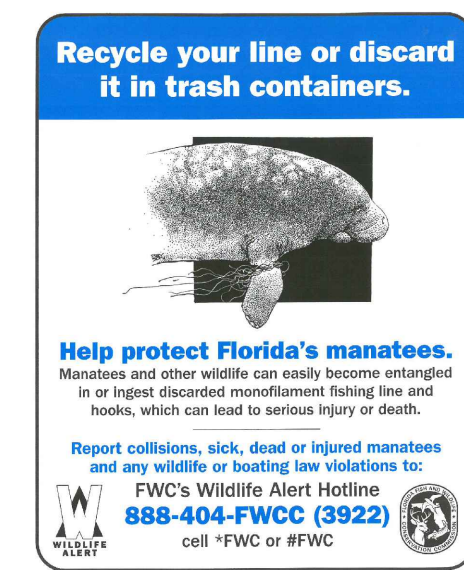

S6

PANAMA CITY MARINA
SIGN DETAILS

TURRELL, HALL & ASSOCIATES, INC.
Marine & Environmental Consulting
3584 Exchange Ave. Suite B.
Naples, FL 34104-3732
Phone: (239) 643-0166 Fax: (239) 643-6632
email: tuna@thanaples.com
RY NO. 5875

DATE	REV	BY	CHKD	CHG
12/18/25	01	RMJ		
12/18/25	02			
12/18/25	03			
12/18/25	04			
12/18/25	05			
12/18/25	06			
12/18/25	07			
12/18/25	08			
12/18/25	09			
12/18/25	10			
12/18/25	11			
12/18/25	12			

REVIEWED BY: RMJ
CHECKED BY: RMJ
PROJECT: 19145.01
DATE: 12-18-25
LAYOUT: SIGN DETAILS

p:\19145.01 panama city marina\CAD\CONSTRUCTION\19145.01-CONST.dwg 12/18/2025

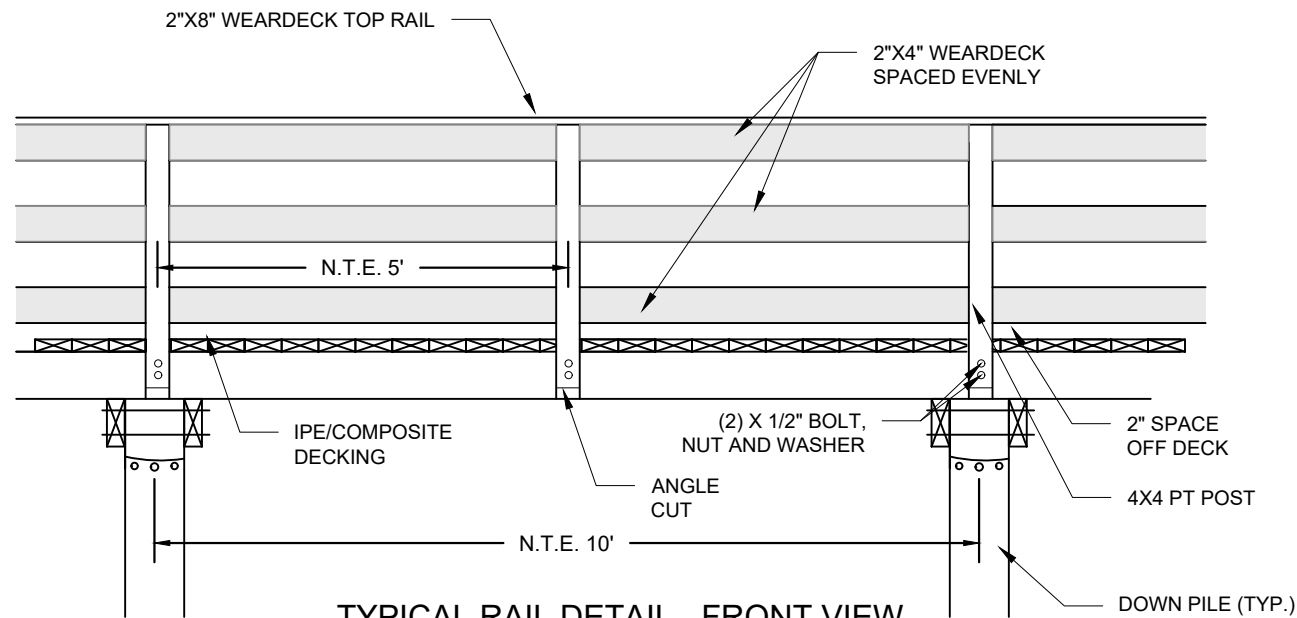

TYPICAL RAIL DETAIL - FRONT VIEW
NOT TO SCALE

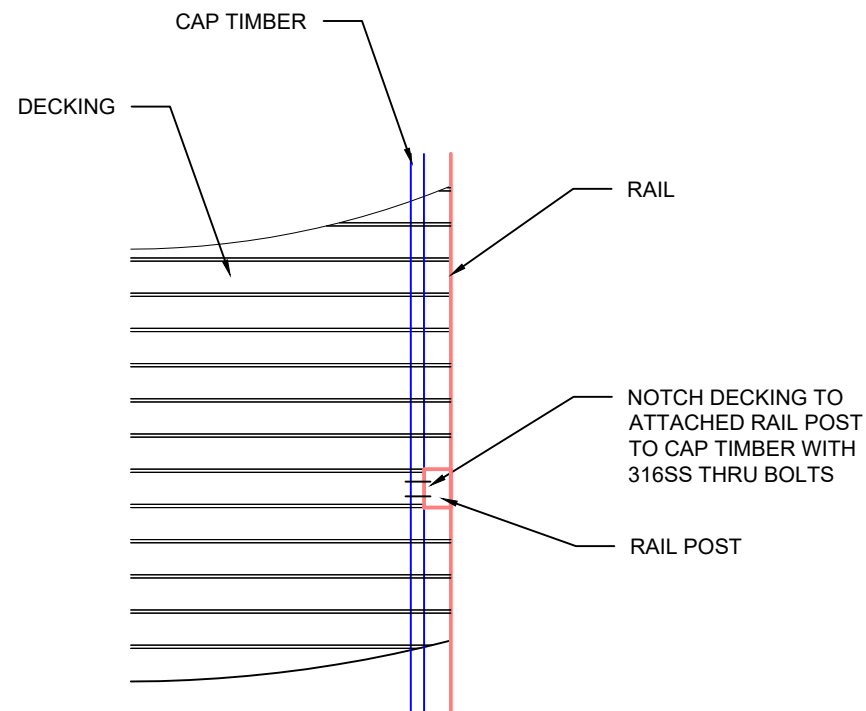

TYPICAL RAIL ATTACHMENT TO CAP TIMBER
(WHEN NO FASCIA IS AVAILABLE)
NOT TO SCALE

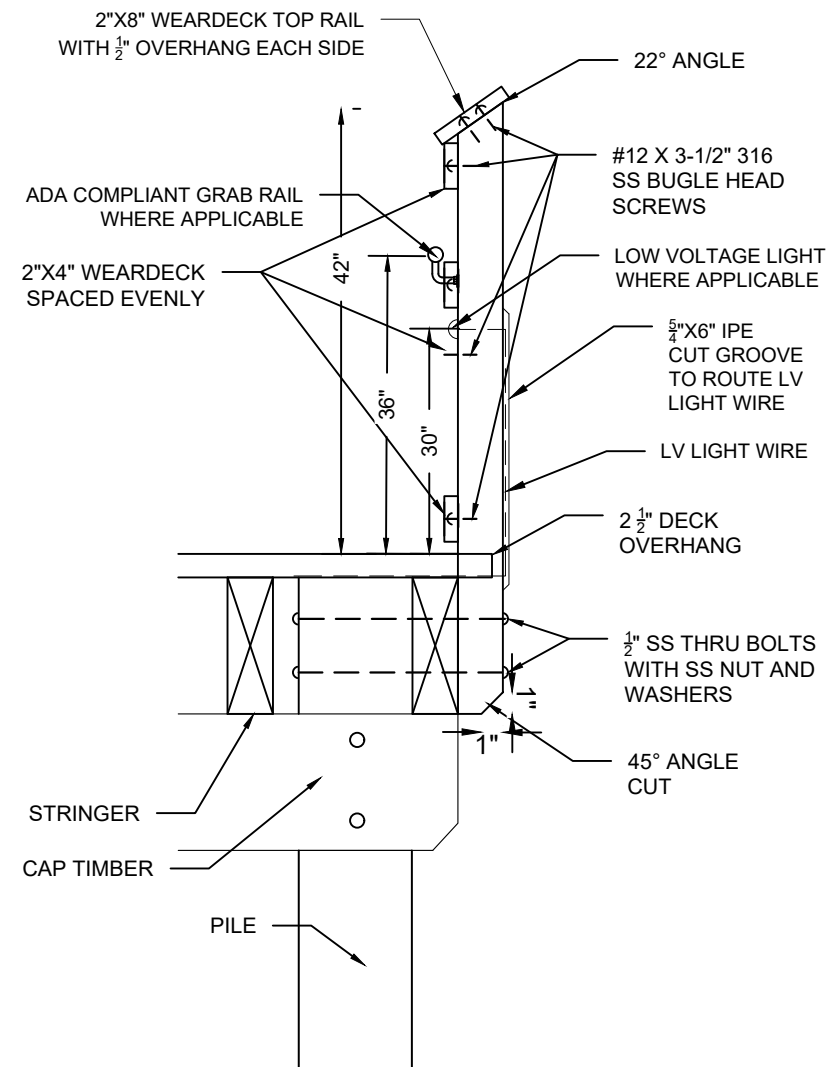

TYPICAL RAIL DETAIL - SIDE VIEW
NOT TO SCALE

1 HARRISON AVE. PANAMA CITY, FL 32401

PANAMA CITY MARINA

RAILING DETAILS

**TURRELL HALL & ASSOCIATES, INC.**
Marine & Environmental Consulting
3584 Exchange Ave., Suite B,
Naples, FL 34104-3732
Phone: (239) 643-0166 Fax: (239) 643-6632
email: tuna@thanaples.com
RY NO. 5875

REV#	REV. BY	DATE	CHK BY	CHANGED
01				
02				
03				
04				
05				
06				
07				
08				
09				
10				
11				
12				

DRAWN BY: RMJ	REVIEWED BY: JJ	SHEET: C116
CHECKED BY: JJ	PROJECT: 19145.01	DATE: 12-18-25
		SUBJECT: RAILING DETAILS

p:\19145.01 panama city marina\CAD\CONSTRUCTION\19145.01-CONST.dwg 12/18/2025



1 HARRISON AVE, PANAMA CITY, FL 32401

PANAMA CITY MARINA

WIDTH OF WATERWAY



TURRELL HALL & ASSOCIATES, INC.
Marine & Environmental Consulting
3584 Exchange Ave. Suite B.
Panama City, FL 32401
Phone: (904) 399-1043
email: turrell@thamrtales.com
RY NO. 5875

REV #	REV BY	DATE	CHK BY	CHANGED
01	JJ	-	-	-
02	JJ	-	-	-
03	JJ	-	-	-
04	JJ	-	-	-
05	JJ	-	-	-
06	JJ	-	-	-
07	JJ	-	-	-
08	JJ	-	-	-
09	JJ	-	-	-
10	JJ	-	-	-
11	JJ	-	-	-
12	JJ	-	-	-

DESIGNED BY	RMJ
CHECKED BY	JJ
PROJECT	19145.01
DATE	12-18-25
LAYOUT	WIDTH OF WATERWAY

REVIEWED BY	JJ
SHEET	C117

p:\19145.01 panama city marina\CAD\CONSTRUCTION\19145.01-CONST.dwg 12/18/2025

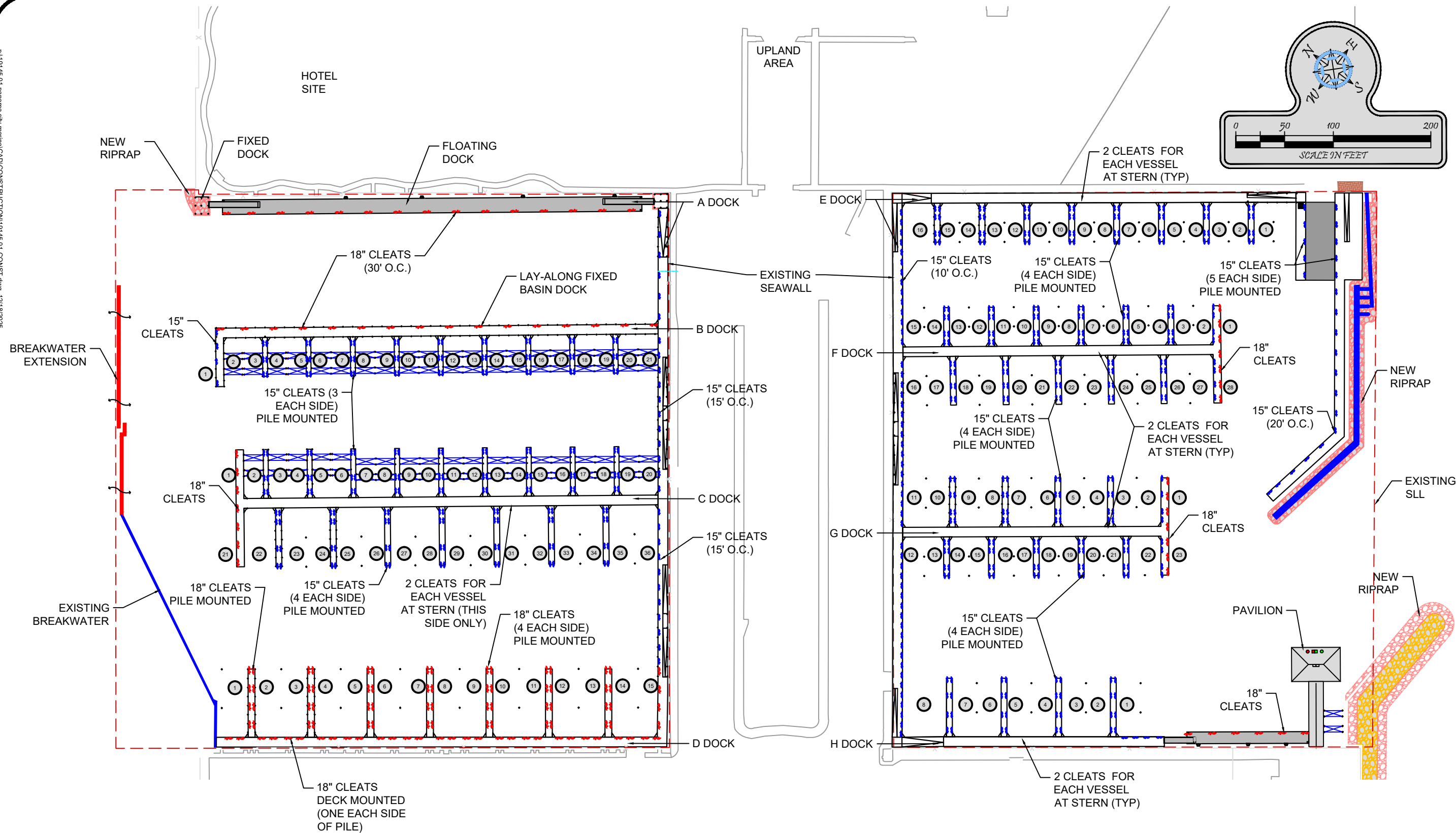

NOTES:
<> CLEATS SHALL BE INSTALLED PARALLEL TO THE DOCK.
<> CLEATS SHALL BE INSTALLED WITH 316L SS THRU BOLTS, NUTS AND WASHERS OR TRACK MOUNTED STUDS.
<> MOUNTING METHODOLOGY SUBJECT TO FLOATING DOCK DESIGN.

LEGEND	
	15" ALUMINUM S-CLEAT OR STUD MOUNTED (QTY: 557)
	18" HEAVY DUTY GALVANIZED SHIP CLEAT OR STUD MOUNTED (QTY: 169)

1 HARRISON AVE., PANAMA CITY, FL 32401

PANAMA CITY MARINA

CLEAT PLAN

TURRELL, HALL & ASSOCIATES, INC.
Marine & Environmental Consulting
3584 Exchange Ave., Suite B,
Naples, FL 34104-3732
Phone: (239) 643-0166 Fax: (239) 643-6632
email: tuna@thanaples.com
RY NO. 5875

DRAWN BY	RMJ	REVIEWED BY	JJ	REVISED	REV. BY	DATE	CHANGED	BY
CHECKED BY	JJ	SHEET		01	-	-	-	-
PROJECT	19145-01			02	-	-	-	-
DATE	12-18-25			03	-	-	-	-
LAYOUT	CLEAT PLAN			04	-	-	-	-
				05	-	-	-	-
				06	-	-	-	-
				07	-	-	-	-
				08	-	-	-	-
				09	-	-	-	-
				10	-	-	-	-
				11	-	-	-	-
				12	-	-	-	-

p:\19145.01 panama city marina\CAD\CONSTRUCTION\19145.01-CONST.dwg 12/18/2025

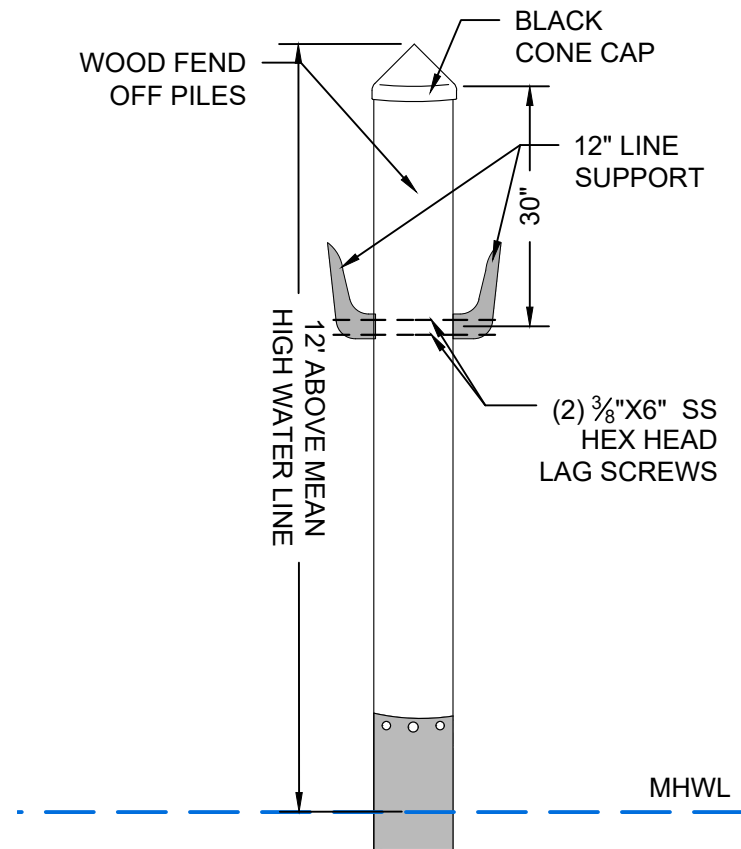

TYPICAL FENDER PILE
SCALE : 1" = 2'

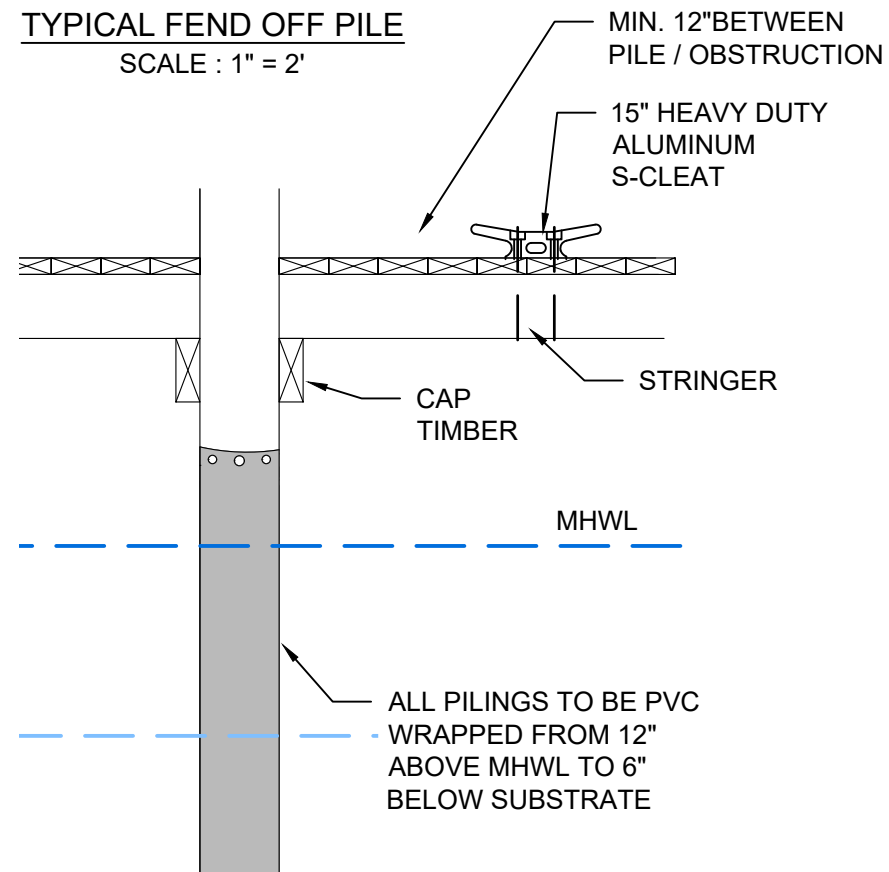

DECK MOUNTED CLEAT
SCALE : 1" = 2'

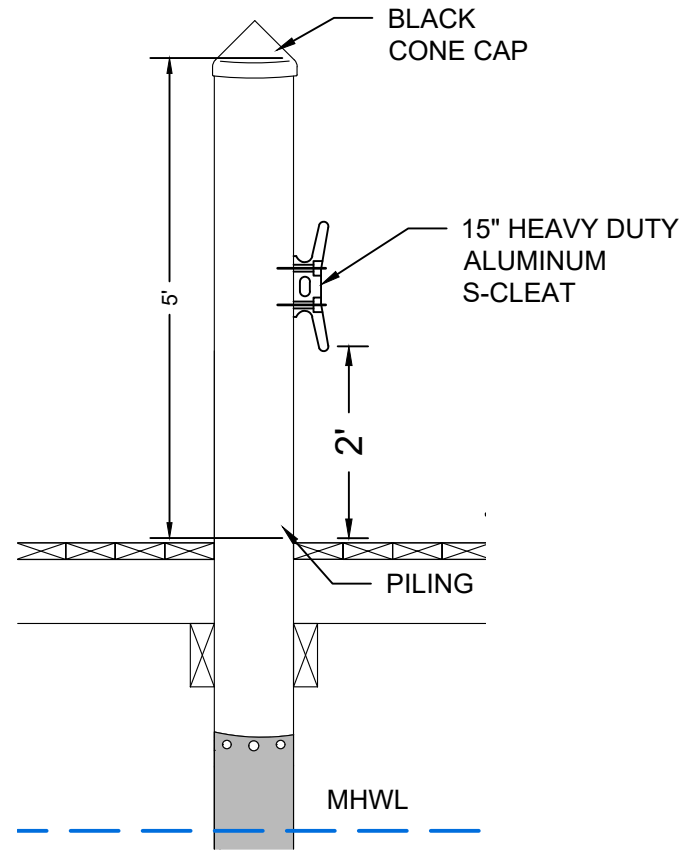

FINGER PIER PILE MOUNTED
CLEAT DETAIL
SCALE : 1" = 2'

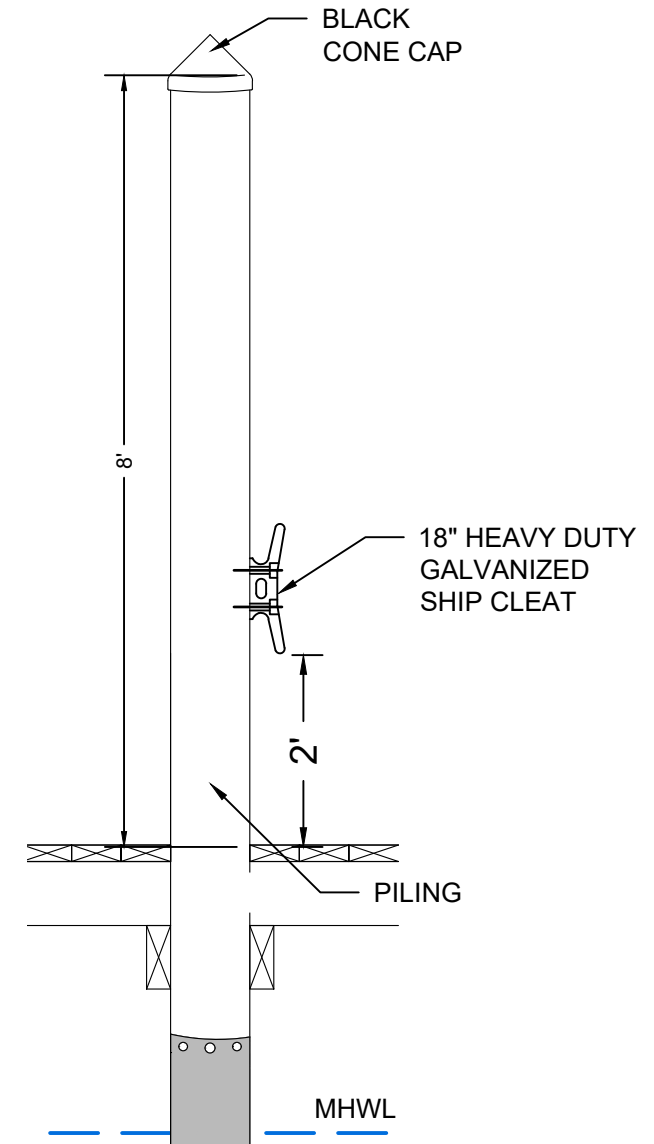

PILE MOUNTED CLEAT DETAIL -
LARGE VESSEL
SCALE : 1" = 2'

1 HARRISON AVE., PANAMA CITY, FL 32401
PANAMA CITY MARINA
CLEAT DETAILS

**TURRELL, HALL & ASSOCIATES, INC.**
Marine & Environmental Consulting
3584 Exchange Ave. Suite B,
Naples, FL 34104-3732
Phone: (239) 643-0166 Fax: (239) 643-6632
email: tuna@thanaples.com
RY NO. 5875

REV	DATE	BY	CHKD	CHANGED
1	12/18/25	RMJ		
2	12/18/25	RMJ		
3	12/18/25	RMJ		
4	12/18/25	RMJ		
5	12/18/25	RMJ		
6	12/18/25	RMJ		
7	12/18/25	RMJ		
8	12/18/25	RMJ		
9	12/18/25	RMJ		
10	12/18/25	RMJ		
11	12/18/25	RMJ		
12	12/18/25	RMJ		

REVIEWED BY:	RMJ	SHEET:	C119
CHECKED BY:	RMJ	PROJECT:	19145.01
DATE:	12-18-25	LAYOUT:	CLEAT DETAILS

- 1 - Concrete Specifications**
- 1.1 All concrete to have 3 gal/cy of DCI-S corrosion inhibitor.
 - 1.2 All steel to be ASTM Grade 60
 - 1.3 All overlaps of continuous steel to be a minimum of 24" unless otherwise noted
 - 1.4 All concrete to be 5,500PSI Florida DOT Class IV with a 0.41 W/C ratio, 4" slump $\pm 1"$, with #57 stone large aggregate for truck mixes and #89 stone for large aggregate for pump mixes
 - 1.5 Contractor to submit proposed mix design and curing procedure to engineer for approval
 - 1.6 All steel to have min. 3" coverage.

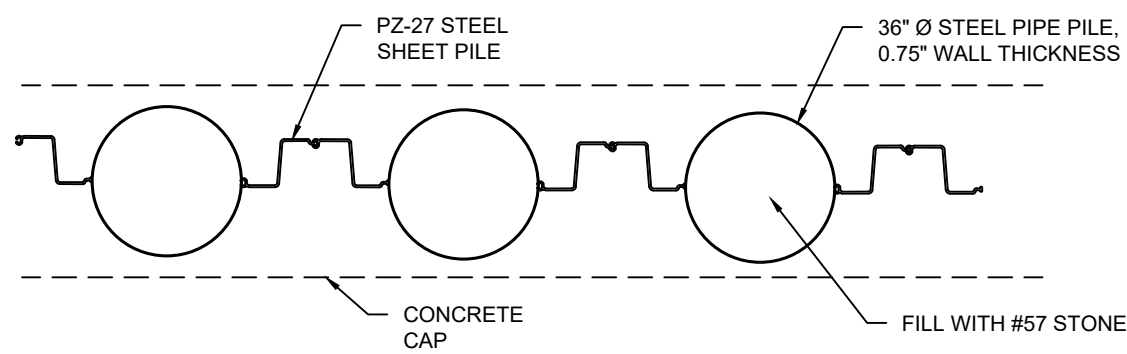

**BREAKWATER DETAIL
PLAN VIEW**

SCALE: 1" = 4'

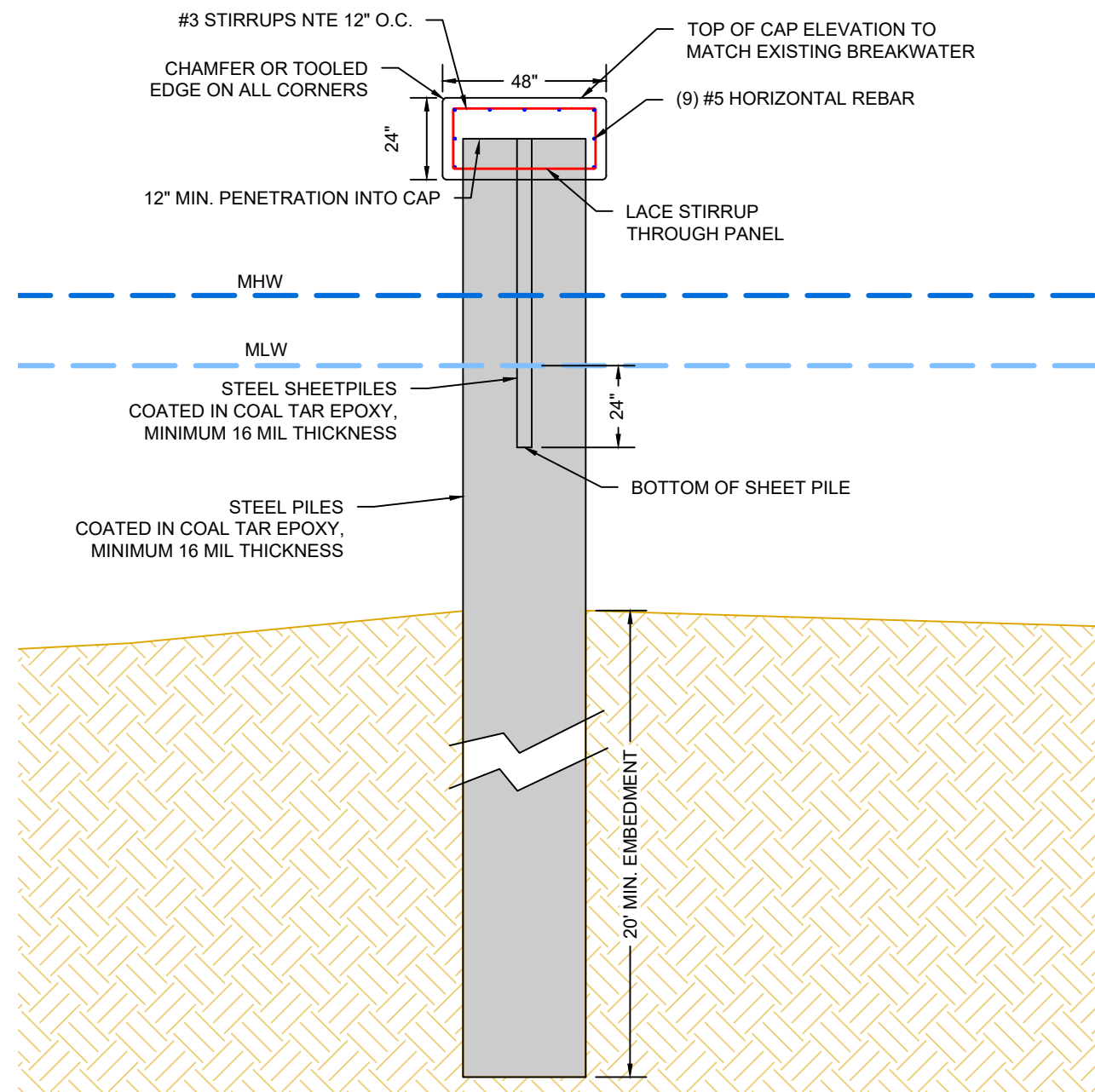

**BREAKWATER DETAIL
CROSS SECTION**

SCALE: 1" = 4'

1 HARRISON AVE. PANAMA CITY, FL 32401

**PANAMA CITY MARINA
BREAKWATER DETAILS**

**TURRELL, HALL & ASSOCIATES, INC.**
Marine & Environmental Consulting
3584 Exchange Ave., Suite B,
Naples, FL 34104-3732
Phone: (239) 643-0166 Fax: (239) 643-6632
email: tuna@thanaples.com
RY NO. 5875

DRAWN BY:	CHECKED BY:	REVIEWED BY:	DATE:	REV.	DATE	CHG.	BY	DATE	CHG.
RMJ	JJ	JJ		01					
				02					
				03					
				04					
				05					
				06					
				07					
				08					
				09					
				10					
				11					
				12					

PROJECT:	19145.01
DATE:	12-18-25
SHEET:	C120
SUBJECT:	BREAKWATER DETAILS

p:\19145.01 panama city marina\CAD\CONSTRUCTION\19145.01-CONST.dwg 12/18/2025

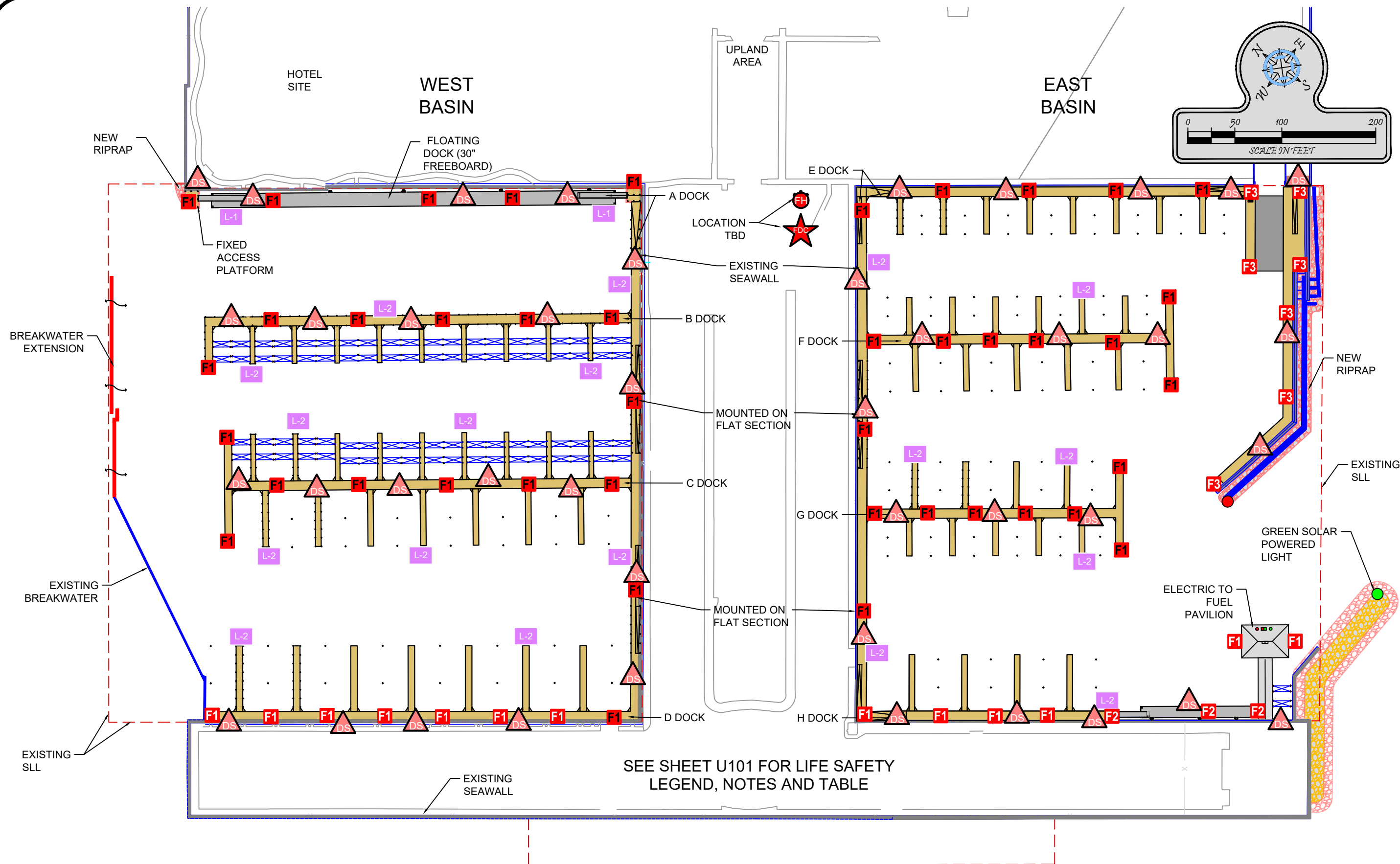

SEE SHEET U101 FOR LIFE SAFETY
LEGEND, NOTES AND TABLE

PANAMA CITY MARINA LIFE SAFETY PLAN

TURRELL, HALL & ASSOCIATES, INC.
Marine & Environmental Consulting
3584 Exchange Ave. Suite B
Naples, FL 34104-3732
Phone: (239) 643-0166 Fax: (239) 643-6632
email: tuna@thanaples.com
RY NO. 5875

NO.	REV.	DATE	BY	CHKD.	CHANGED
1	1	12/18/25	RMJ		
2	2				
3	3				
4	4				
5	5				
6	6				
7	7				
8	8				
9	9				
10	10				
11	11				
12	12				

REVIEWED BY: RMJ

DATE: 12-18-25

PROJECT: 19145.01

DATE: 12-18-25

LAYOUT: LIFE SAFETY PLAN

U100

SHEET









p:\19145.01 panama city marina\CAD\CONSTRUCTION\19145.01-CONST.dwg 12/18/2025

Life Safety Chart
Panama City Marina

Description	Notes	Count
F-1: Fire Extinguisher Cabinet Wet Slips	MEE Fire Station with 10 Lb. “ABC” Extinguisher, One “LED” Light, and a Throwable Device	55
F-2: Fire Extinguisher Cabinet Fuel Dock Area	MEE Fire Station With a 20Lb. 20A:120A-B-C Extinguisher, One “LED” Light, and a Throwable Device.	3
F-3: Fire Extinguisher Cabinet Boat Ramp Area	MEE Fire Station with a 10Lb “ABC” Extinguisher, One “LED” Light, Throwable Device, and a 20Amp 125V GFCI Duplex Receptacle Side Pod Mounted	7
DS: Dry Standpipe at all Wet Slips	2&1/2” Valve Mounted in a White Aluminum Tubular Base Mounted Fixture with Reflective ID	41
FDC: “Fire Department Connection” Within 100.0’ of the Fire Hydrant	Connection Point for all of the Marina Standpipes with a Reflective Sign “Marina Standpipe Connection”	1
L-1: Floating Dock Escape Ladder	Six Step Floating Type Ladder Part : Marina Products Float Step	2
L-2: Fixed Dock Escape Ladder	Eight Step Lift and Drop Type Ladder Part : Marina Products Standard Lift Ladder	19
Red Navigation Light	Located at the End of Slip D-1 15 Amp 125Volt Blinking Light	1
Red and Green Navigation Lights	Located on the East Basin Jetty’s Solar Powered Blinking Lights	1 Each

AS PER NFPA 303 6.2.1.1.1 EXTINGUISHERS LISTED FOR CLASS A-B-C FIRES SHALL BE INSTALLED AT THE PIER/LAND INTERSECTION ON ANY PIER THAT EXCEEDS 25' IN LENGTH. ADDITIONAL FIRE EXTINGUISHERS SHALL BE PLACED THAT THE MAXIMUM TRAVEL DISTANCE TO AN EXTINGUISHER IS 75'. THIS INCLUDES UP AND BACK ON THE FINGER PIERS AS PART OF THE MAXIMUM TRAVEL DISTANCE. DRY STAND PIPES HAVE A SEPARATION OF 130' WHICH ALSO INCLUDES UP AND DOWN FINGER PIERS

LEGEND

	FIRE DEPARTMENT CONNECTION
	FIRE HYDRANT
	MEE FIRE STATION MODEL FS1020, 10LB
	MEE FIRE STATION MODEL FS1020, 20LB
	MEE FIRE STATION MODEL FS1020, 10LB WITH A GFCI OUTLET ON A SIDE POD
	DRY FIRE STANDPIPE CONNECTION AT DOCKS
	FLOATING DOCK ESCAPE LADDER
	FIXED DOCK ESCAPE LADDER

1 HARRISON AVE., PANAMA CITY, FL 32401

PANAMA CITY MARINA

LIFE SAFETY TABLES AND NOTES



TURRELL, HALL & ASSOCIATES, INC.
Marine & Environmental Consulting
3584 Exchange Ave. Suite B,
Naples, FL 34104-3732
Phone: (239) 643-0166 Fax: (239) 643-6632
email: tuna@thanaples.com
RY NO. 5875

DRAWN BY: RMJ	REVIEWED BY: JJ	DATE: 12-18-25	SHEET: U101
CHECKED BY: JJ	PROJECT: 19145.01	DATE: 12-18-25	SHEET: U101
LAYOUT	DATE	PROJECT	CHECKED BY
12	01	01	01
02	02	02	02
03	03	03	03
04	04	04	04
05	05	05	05
06	06	06	06
07	07	07	07
08	08	08	08
09	09	09	09
10	10	10	10
11	11	11	11
12	12	12	12

PLACEHOLDER FOR FIRE CALCULATIONS

1 HARRISON AVE., PANAMA CITY, FL 32401

PANAMA CITY MARINA

FIRE CALCULATIONS



TURRELL, HALL & ASSOCIATES, INC.

Marine & Environmental Consulting

3584 Exchange Ave. Suite B,

Naples, FL 34104-3732

Phone: (239) 643-0166 Fax: (239) 643-6632

email: tuna@thanaples.com

RY NO. 5875

DRAWN BY: RMJ	REVIEWED BY: JJ	NOV 12	REV 01	DATE	CHK BY	CHANGED
CHECKED BY: JJ	SHEET: U102	02	-	-	-	-
PROJECT: 19145.01		03	-	-	-	-
DATE: 12-18-25		04	-	-	-	-
LAYOUT: FIRE CALCULATIONS		05	-	-	-	-
		06	-	-	-	-
		07	-	-	-	-
		08	-	-	-	-
		09	-	-	-	-
		10	-	-	-	-
		11	-	-	-	-
		12	-	-	-	-

p:\19145.01 panama city marina\CAD\CONSTRUCTION\19145.01-CONST.dwg 12/18/2025

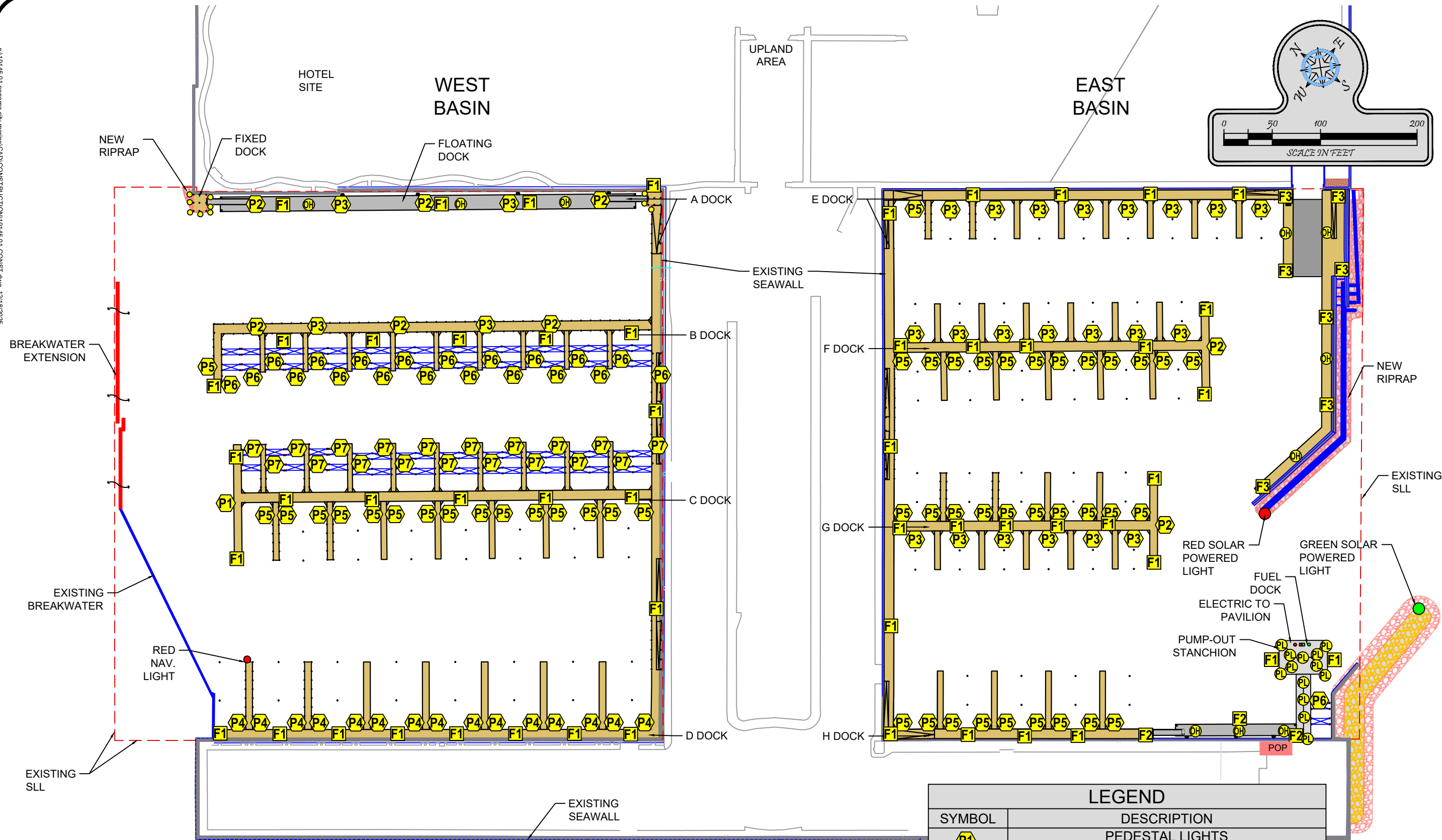

SEE SHEET U105 FOR TABLE

LEGEND	
SYMBOL	DESCRIPTION
P1	PEDESTAL LIGHTS
F2	FIRE EXTINGUISHER LIGHT
OH	OVERHEAD BROWARD CASTING "LED" LIGHT AT FUEL DOCK, RAMPS, DOCK "A" ON PHOTO EYE
PL	(13) OVERHEAD 10 AMP "LED" LIGHT ON PHOTO EYE
Y	PUCK LIGHTING ON RAIL
POP	EMP CVX-400 PUMPOUT PUMP

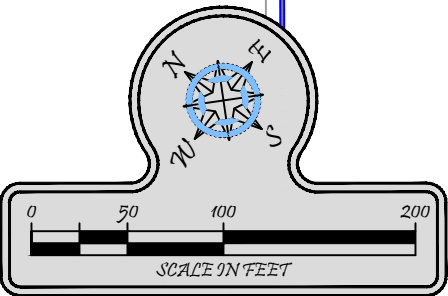

1 HARRISON AVE., PANAMA CITY, FL 32401

PANAMA CITY MARINA

ELECTRIC PLAN

**TURRELL, HALL & ASSOCIATES, INC.**
Marine & Environmental Consulting
3584 Exchange Ave., Suite B,
Naples, FL 34104-3732
Phone: (239) 643-0166 Fax: (239) 643-6632
email: tuna@thanaples.com
RY NO. 5875

NO.	REV.	DATE	BY	CHKD.	APPD.
1					
2					
3					
4					
5					
6					
7					
8					
9					
10					
11					
12					

DESIGNED BY	RMJ
CHECKED BY	JJ
PROJECT	19145.01
DATE	12-18-25
LAYOUT	ELECTRIC PLAN

SHEET: **U103**

p:\19145.01 panama city marina\CAD\CONSTRUCTION\19145.01-CONST.dwg 12/18/2025

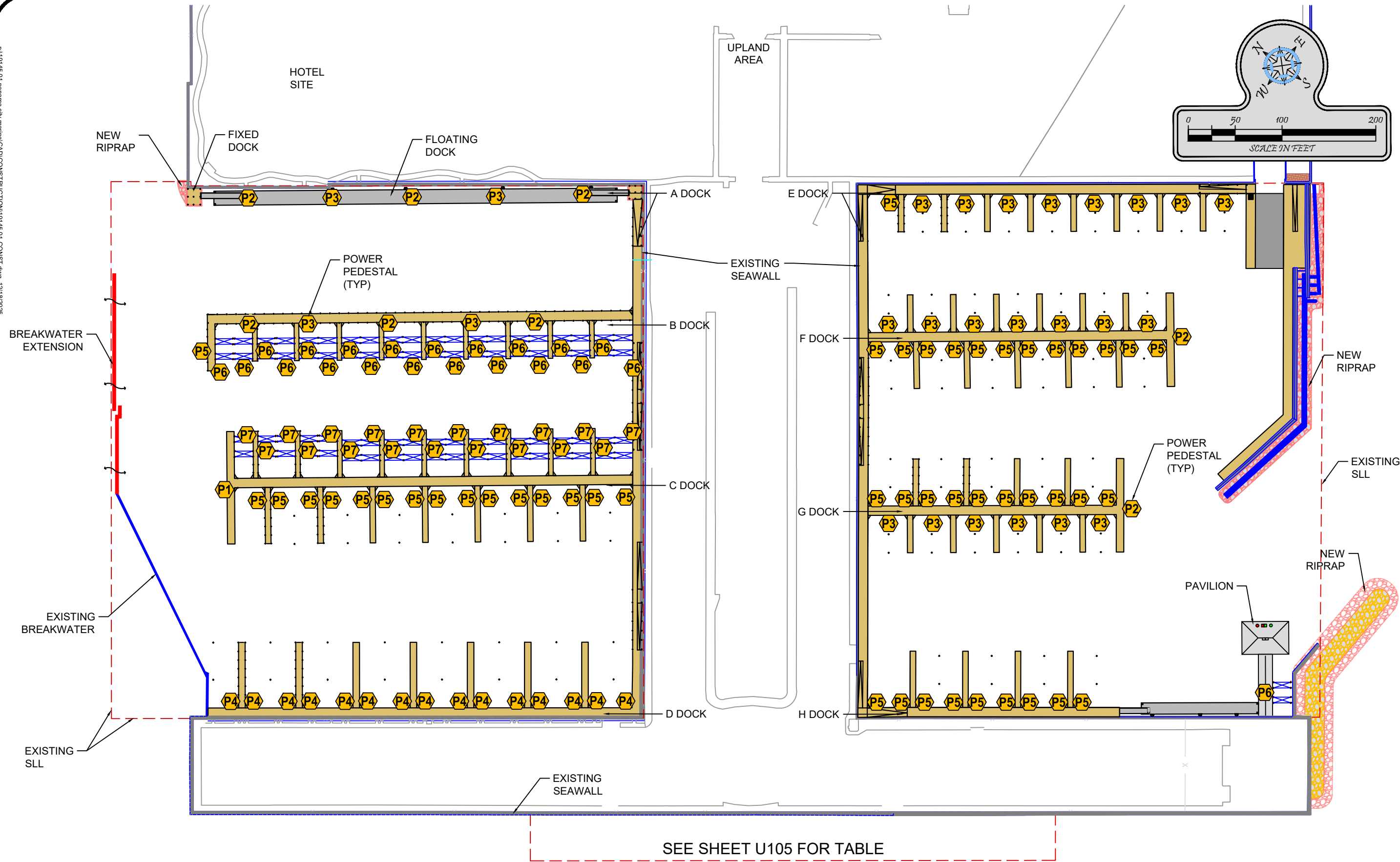

PANAMA CITY MARINA PEDESTAL PLAN

TURRELL, HALL & ASSOCIATES, INC.
Marine & Environmental Consulting
3584 Exchange Ave. Suite B.
Naples, FL 34104-3732
Phone: (239) 643-0166 Fax: (239) 643-6632
email: tuna@thanaples.com
RY NO. 5875

REVISED	REVISED	DATE	BY	CHKD	CHANGED
1					
2					
3					
4					
5					
6					
7					
8					
9					
10					
11					
12					

REVIEWED BY	RMJ
CHECKED BY	JJ
PROJECT	19145.01
DATE	12-18-25
LAYOUT	PEDESTAL PLAN

SHEET: U104

p:\19145.01 panama city marina\CAD\CONSTRUCTION\19145.01-CONST.dwg 12/18/2025

Description	P-1 Commodore	P-2 Commodore	P-3 Harbor Light	P-4 Harbor Light	P-5 Harbor Light	P-6 Bayside	P-7 Bayside	F-1 Fire Station	F-3 Fire Station
20A GFCI	X	X	XX	X	X	X	X		
30A 125V Twist-Lock			XX XX	XX	XX	XX	X		
50A 240V Twist-Lock	XX	XX	XX	XX	XX		X		
100A 240V 1p Pin & Sleeve	XX	X		X					
100A 120/208Y 3p Pin & Sleeve	XX Side-2	X Side-2							
“LED” Light	XX	XX	X	X	X	X	X	X	X
30A 240V 1p Two Pole Boat Lift Breaker						X			
40A 240V 1p Two Pole Boat Lift Breaker							X		
20A 125V GFCI Side Pod Mount Receptacle									X

Power Pedestal Chart Panama City Marina

Description	Amps, Volts & Phase	Notes/Location	Count
EMP CVX-400 Pump Out Pump (POP)	30Amps 240 Volts Single Phase	Fuel Dock Connected to a Fuel Dock Mounted Hose Pedestal	1
Fuel Tank Location	100Amp Panel 240 Volts Single Phase	Mounted Adjacent to Tanks with a Weatherproof Enclosure	1
Fuel Office Area	150 Amp Panel 240 Volt Single Phase	Allocate an Indoor Area 4.0’W X 7.0’H for Equipment Mounting	1
Fuel Dock & Boat Ramp Overhead Lights	15 Amp Each Unit 125 Volt Single Phase	Two Bulbs per Unit Lenses to Be 12.0’ clear of the Deck	10
F-1 & F-2 Fire Stations @ all Wet Slips	5-amp 125 Volt Single Phase	Internal Photocell Controlled “LED” Light	58
F-3 Fire Stations at the Boat Launch Area	5-amp 125 Volt Single Phase “LED” Light	Add on 20 Amp 125 Volt GFCI Duplex Receptacle	7

Additional Electrical Equipment Chart



TURRELL, HALL & ASSOCIATES, INC.
Marine & Environmental Consulting
3584 Exchange Ave. Suite B,
Naples, FL 34104-3732
Phone: (239) 643-0166 Fax: (239) 643-6632
email: tuna@thanaples.com
RY NO. 5875

DRAWN BY: RMJ	REVIEWED BY: JJ	DATE: 12-18-25	PROJECT: 19145.01	SHEET: U105	REVISIONS: 12-18-25
PEDESTAL & ELECTRIC TABLES					

p:\19145.01 panama city marina\CAD\CONSTRUCTION\19145.01-CONST.dwg 12/18/2025

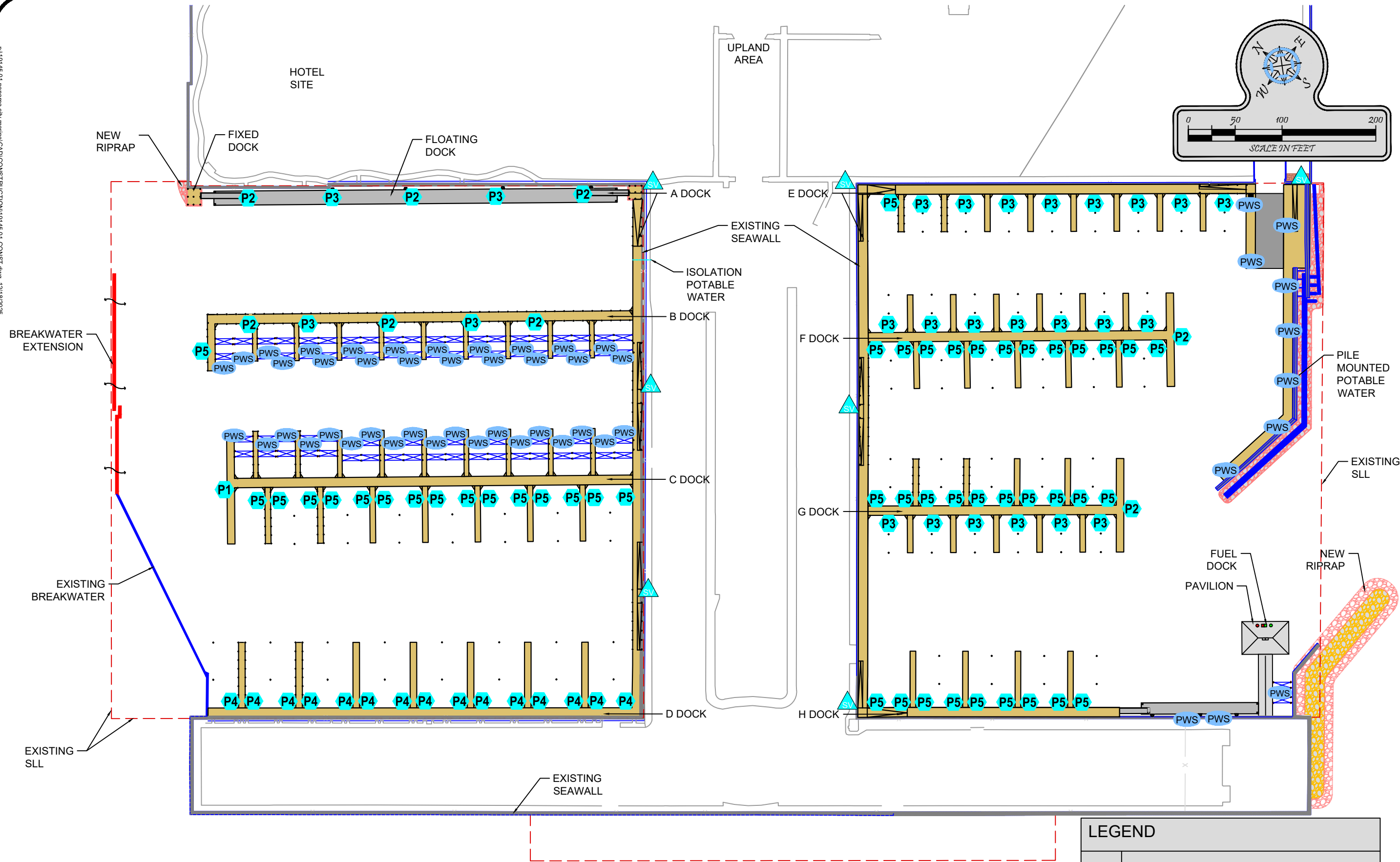

LEGEND	
P2	WATER ON PEDESTAL
PWS	¾" POTABLE WATER SPIGOT SYSTEM - PILE MOUNTED
SV	POTABLE WATER SERVICE VALVE

1 HARRISON AVE., PANAMA CITY, FL 32401

PANAMA CITY MARINA

POTABLE WATER PLAN

TURRELL, HALL & ASSOCIATES, INC.
Marine & Environmental Consulting
3584 Exchange Ave. Suite B,
Naples, FL 34104-3732
Phone: (239) 643-0166 Fax: (239) 643-6632
email: tuna@thanaples.com
RY NO. 5875

DESIGNED BY	DATE	QUANTITY	CHANGED
1	12/18/25	1	1
2			
3			
4			
5			
6			
7			
8			
9			
10			
11			
12			

REVIEWED BY

U106

U106

12-18-25

POTABLE WATER PLAN

p:\19145.01 panama city marina\CAD\CONSTRUCTION\19145.01-CONST.dwg 12/18/2025

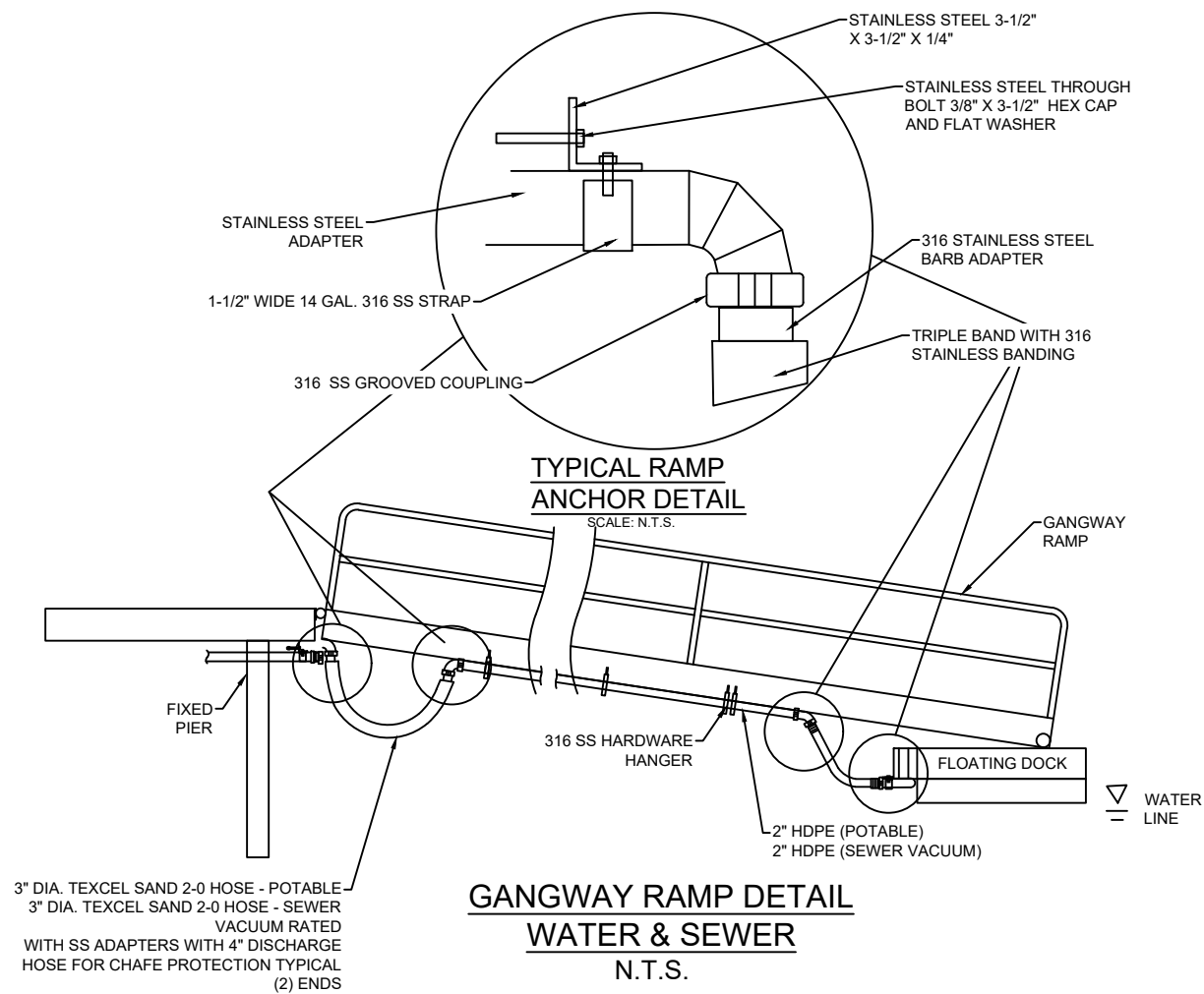

TYPICAL WATER & SEWER LINE INSTALLATION

NOTES:

- <> ALL VALVES SHALL HAVE IDENTIFICATION
- <> ALL WATER SPIGOTS TO HAVE BRASS OR SS HANDLES
- <> ALL FIRE EXTINGUISHERS SHALL BE 10LB OR 20LB "ABC" RATED

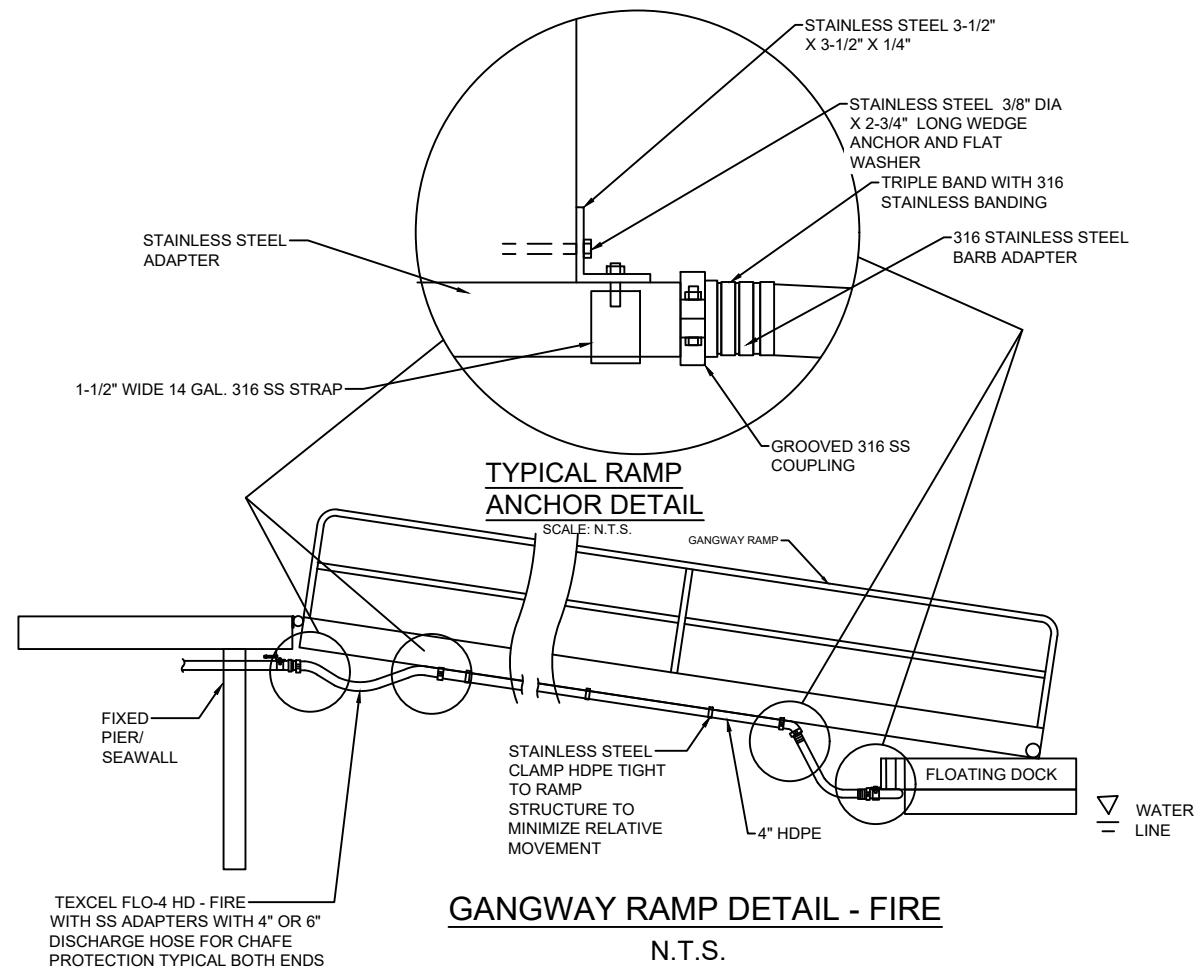

TYPICAL FIRE LINE INSTALLATION

1 HARRISON AVE., PANAMA CITY, FL 32401

PANAMA CITY MARINA

UTILITY GANGWAY PLAN



TURRELL, HALL & ASSOCIATES, INC.
Marine & Environmental Consulting
3584 Exchange Ave. Suite B,
Naples, FL 34104-3732
Phone: (239) 643-0166 Fax: (239) 643-6632
email: tuna@thanaples.com
RY NO. 5875

REVISED	REVISED	DATE	CHANGED	CHANGED
01	01	01	01	01
02	02	02	02	02
03	03	03	03	03
04	04	04	04	04
05	05	05	05	05
06	06	06	06	06
07	07	07	07	07
08	08	08	08	08
09	09	09	09	09
10	10	10	10	10
11	11	11	11	11
12	12	12	12	12

REVIEWED BY:	RMJ	DATE:	12-18-25
CHECKED BY:	JJ	PROJECT:	19145.01
DATE:	12-18-25	UTILITY GANGWAY PLAN	

p:\19146.01 panama city marina\CAD\CONSTRUCTION\19146.01-CONST.dwg 12/18/2025

Marina Accessories

Cleats: Aluminum & Heavy Duty Galvanized

- **Locations:** As Per THA Plan Set.
- **Dimensions:**
 - 15” Aluminum S-Cleat
- 18” Heavy Duty Galvanized Ship Cleat.
- **Installation:**
 - The Floating Dock Shall Have 18” Ship Cleats Thru Bolted With 304/305 S/S Bolts of the Appropriate Length.
 - The Cleats shall all be Installed Parrell to the Dock Facing Front Towards the Open Water Side.
 - The Fixed Dock Shall Have Both 15” S-Cleats and 18” Ship Cleats Pile Mounted.
- See Cleat Pile Diagram in the Dock Construction Plans.
- Both Cleats Shall Have 316L S/S Lag Screws and S/S Washer.
- The 15” Cleats Shall Use a Lag Screw ½” X 6”
- The 18” Cleats Shall Use a Lag Screws ½” X 8” Due to the Depth of the Cleat Fastening Holes.

Pile Caps: Black

- **Locations:**
 - Marina Wet Slips Shall Have a Cone Shaped Pile Cap.
 - Marina Control Piles Shall Have a Cone Shaped Pile Cap.
 - Boat Lift Piles Shall Have a Flat Cap.
- All Pile Caps Shall be Manufactured Black in Color with Mildew Inhibitors and UV Stabilized.
- **Installation:**
 - All Pile Caps Used on Wood Piles Shall Be Secured with Large Headed S/S Nails At Least 1x1/2” Long Evenly Spaced No More the 4” Apart.
- Control Piles on the Floating Docks if They are Steel HDPE Sleeved Shall Have S/S Self-Tapping Screws with S/S Fender Washers Securing Them.
- If Wood Piles Are Used Follow Same Installation for the fixed docks as Above.

Dolphine Pile Line Supports: Marina Products Black.

- **Location:** All Dolphin Piles as per THA Plans.
- Units Shall Be Solid Plastic not Hollow Molded
- **Installation:**
 - Line Holders Shall be Installed on Wood Piles with a Minimum of a Two 3/8”X 5” 316L S/S Lag Screws with a S/S #Washer.
- The Top of the Horn on the Line Holder Shall be a Minimum of 3.0' From the Top of the Pile.
- The Line Holder Shall be Installed on the Front Side (Open Water) of the Pile Parallel to the Wet Slip.

Potable Water:

- Marina Products Water Stanchion.
- Broward Casting Combination Water Spigot and Hose Holder.
- **Location:**
 - Fuel Dock & Boat Ramp Staging Dock as per THA Plan Set.
- Boat Lift Finger Piers as per THA Plan Set.
- Color: White
- **Installation:**
 - The Water Stanchion Shall be Installed with 316L S/S Fastenings with either Lag Screws or Thru Bolts as Appropriate to the Mounting Location.
 - The Broward Casting Unit Shall be Installed with 316L S/S Lag Screws Appropriate for the Application.

- The Broward Casting Unit Shall be Installed 30” From its Bottom End to the Dock Surface.

Lighting:

- Marina Products DL-14 or Broward Casting Dual Wharf Light.
- Location:
 - Fuel Dock, Boat Ramp Staging Area, and Restaurant Transient Dock “A”.
- Color: White
- Post: Square with a Large Square Base.
- Height: Lense to be 12.0' From the Dock Surface as per Fuel Code.
- Installation:
 - Units that may be Mounted on a Concrete Floating Dock Shall have Reinforced Area to Support the Light.
- That is the Responsibility of the General Contractor to Ensure that the Reinforcement is Done.
- Wood or Aluminum Docks Shall have a Reinforcement Installed, All Fastenings Shall be 316 S/S Bolts, Lag Screws as Required to the Particular Location.

Low Voltage Lighting: Railing Mounted PUC Lights.

- Product: Lite the Night Starlight Collection L192A 3X1/2”W Amber Or Approved Equivalent.
- **Dimensions:** 3X1/2” Diameter to fit on a Railing Post (Bronze).
- **Location:**
 - Railings as Indicated on the THA Plan Set.
- **Power Source:**
 - Shall Be Multiple 20Amp 125Volt GFCI Duplex Receptacle or Hard Wired if Location Permits to Power the Lighting Transformer.
- **Installation:**
 - The Wiring Shall be Gathered in a Neat Workman like Manner and Secured with Dell Clamps and Tie Wraps.
- The Light Wire Shall Be Routed Thru the Railing Post or Pile.

General Note for the Project: The Contractor Will Supply all the Labor and Material Required to complete this Marina Project to Enable the Owner to Operate This Facility as it is Intended.

Aluminum Floating Dock Bonding

- All sections of the aluminum dock shall be connected by a bonding ground wire between the floats.
- Connected to an internal frame within the structure using a wire length of no more than 8.0' between floats.
- The connection shall be thru bolted (S/S) with lock washers and flat washers.
- The wire shall be green in color multi stranded of at least a # 10-gauge size.
- The terminal connectors shall be soldered and heat fused with shrink wrap.
- The cable shall be terminated in a panel board to the ground buss.

Panel Boards Identification

- All breakers have an engraved placard identifying each breaker as to slip number or other location.
- All panel board and transformers shall be identified as per the EE plans with an engraved placard.
- Special notices or notes for a specific piece of equipment shall have engraved placards.



TURRELL, HALL & ASSOCIATES, INC.
Marine & Environmental Consulting
3584 Exchange Ave. Suite B,
Naples, FL 34104-3732
Phone: (239) 643-0166 Fax: (239) 643-6632
email: tuna@thanaples.com
RY NO. 5875

REVISED	REVIEWED	DATE	REVISION	CHANGED
01	-	-	-	-
02	-	-	-	-
03	-	-	-	-
04	-	-	-	-
05	-	-	-	-
06	-	-	-	-
07	-	-	-	-
08	-	-	-	-
09	-	-	-	-
10	-	-	-	-
11	-	-	-	-
12	-	-	-	-

REVIEWED BY: RMJ

SHRINK

U108

CHECKED BY: RMJ

PROJECT: 19145.01

DATE: 12-18-25

LAYOUT: UTILITY NOTES 1

1 HARRISON AVE., PANAMA CITY, FL 32401
PANAMA CITY MARINA
UTILITY NOTES 1

Pedestals

**P-1: Marina Electric Equipment (MEE) Commodore S/S
Model CD100200**

- **Location:** Dock C-1 & D-1 as per THA Plan Set.
- **Dimensions:** 48" X 14" x 14".
- **Count:** **One Unit.**
- **Color:** White.
- **Receptacle Configuration:**
 - **Side One:**
 - **One 20 Amp 125Volt GFCI Duplex Receptacle.**
 - **Two 50 Amp 240Volt 1p SS-2 Twist-Lock Shorepower.**
 - **Two 100 Amp 240Volt 1p Pin & Sleeve Shorepower.**
 - **Side Two:**
 - **Two 120/208Y 3p Pin & Sleeve Shorepower.**
- **Pedestal Accessories:**
 - **Two Cabel/Hose Holders. (MEE Type)**
 - **Two S/S ¾" Full Flow Quick Close Potable Water Spigots with Back Flow Protection.**
 - **Manuel Meters for KVH Electric and Potable Water.**
 - **Two Photo Eye Controlled "LED" Lights with Amber Lenses.**
 - **Wireless MarineSync NanoPRO.**
 - **Ground Fault Circuit Breakers and with a Ground Fault Monitoring System.**

**P-2: Marina Electrical Equipment (MEE) Commodore S/D
Model CD100200.**

- **Location:** Docks B-1 & B-3 & B-5, F-15 & G-11 as per THA Plan Set.
- **Dimensions:** 48" X 14" x 14".
- **Count:** Ten Units.
- **Color:** White.
- **Receptacle Configuration:**
 - **Side One:**
 - One 20 Amp 125Volt GFCI Duplex Receptacle.
 - Two 50 Amp 240Volt 1p SS-2 Twist-Lock Shorepower.
 - One 100 Amp 240Volt 1p Pin & Sleeve Shorepower.
 - **Side Two:**
 - One 120/208Y 3p Pin & Sleeve Shorepower.
- **Pedestal Accessories:**
 - Two Cabel/Hose Holders (MEE)
 - Two S/S ¾" Full Flow Quick Close Potable Water Spigot with Back Flow Protection.
 - Manual Meters for KVH Electric and Potable Water.
 - Two Photo Eye Controlled "LED" Lights with Amber Lenses.
- Wireless MarineSync NanoPRO.
- Ground Fault Circuit Breakers and with a Ground Fault Monitoring System.

P-3: Marina Electrical Equipment Harbor Light S/S Model HLSS30100.

- **Location:** 40.0' Slips with Docks A-2 & A-4, B-2 & B-4, F-1 to F-14, E-2 to E-17, G-12 to G-23 as per THA Plan Set.
- **Dimensions:** 42.6" X 11.125" X 11.125".
- **Count:** Twenty-Three Units.
- **Color:** White.
- **Receptacle Configuration: Shared Two Slips to One Pedestal with a Side One & Two.**
 - **Side One:**
 - One 20 Amp 125 Volt GFCI Duplex Receptacle.
 - Two 30 Amp 125 Volt 1p L5-30R Twist-Lock Shorepower
 - One 50 Amp 240 Volt 1p SS-2 Twist-Lock Shorepower.
 - **Side Two:**
 - One 20 Amp 125 Volt GFCI Duplex Receptacle.
 - Two 30 Amp 125 Volt 1p L5-30R Twist-Loc Shorepower.
 - One 50 Amp 240 Volt 1p SS-2 Twist-Lock Shorepower.
- **Pedestal Accessories:**
 - Two Cabel/Hose Holders (MEE).
 - Two S/S ¾" Full Flow Quick Close Potable Water Spigots

with Back Flow Protection.

- **Manuel Meters for KVH Electric and Potable Water.**
- **One Photo Eye Controlled “LED” Light with Amber Lenses.**
- **Wireless MarineSync NanoPRO.**
- **Ground Fault Breakers and with a Ground Fault Monitoring System.**

P-4: Marina Electrical Equipment Harbor Light S/S Model HLSS30100.

- Location: 70.0' Slips with Docks D-2 to D-18 as per THA Plan Set.
- Dimensions: 42.6" X 11.125" X 11.125".
- Count: Fifteen Units.
- Color: White.
- Receptacle Configuration:
 - One 20 Amp 125 Volt GFCI Duplex Receptacle.
 - Two 30 Amp 125 Volt 1p L5-30R Twist-Lock Shorepower.
 - Two 50 Amp 240 Volt 1p SS-2 Twist-Lock Shorepower.
 - One 100 Amp 240 Volt 1p Pin & Sleeve Shorepower.
- Pedestal Accessories:
 - Two Cabel/Hose Holders (MEE).
 - Two S/S 3/4" Full Flow Quick Close Potable Water Spigots with Back Flow Protection.
- Manual Meters for the KVH Electrical and Potable Water.
- One Photo Eye Controlled "LED" light with Amber Lenses.
- Wireless MarineSync NanoPRO.
- Ground Fault Breakers and with a Ground Fault Monitoring System.

**P-5: Marina Electrical Equipment Harbor Light Model
HLSS30100.**

- **Location:** 50.0' & 60.0' Slips with Docks C-21 to C-35, F-16 to F-27, G-12 to G-23, H-1 to H-9 as per THA Plan Set.
- **Dimensions:** 42.6" X 11.125" X 11.125".
- **Count:** Forty-Seven Units.
- **Color:** White.
- **Receptacle Configuration:**
 - One 20 Amp 125 Volt GFCI Duplex Receptacle.
 - Two 30 Amp 125 Volt 1p L5-30R Twist-Lock Shorepower.
 - Two 50 Amp 240 Volt 1p SS-2 Twist-Lock Shorepower.
- **Pedestal Accessories:**
 - Two Cabel/Hose Holders (MEE).
 - Two S/S ¾" Full Flow Quick Close Potable Water Spigots with Back Flow Protection.
 - Manual Meters for KVH Electrical and Potable Water.
 - One Photo Eye Controlled "LED" light with Amber Lenses.
 - Wireless MarineSync NanoPRO.
 - Ground Fault Breakers and with a Ground Fault Monitoring System.

P-6: Marina Electrical Equipment Bayside Model BU3050.

- **Location:** 40.0' Boat Lift Docks B-7 to B-26 as per THA Plan Set.
- **Dimensions & Installation:** Pile Mounted Minimum of 40" from the Deck to the Lower Edge of the Unit 14.6" X 11.0" X 10.625".
- **Count:** Twenty Units.
- **Color:** White.
- **Receptacle Configuration:**
 - One 20 Amp 125 Volt GFCI Duplex Receptacle.
 - Two 30 Amp 125 Volt 1p L5-30R Twist-Lock Shorepower.
 - One 30 Amp 240 Volt Two-Pole Breaker for the Boat Lift

Power Supply.

- **Pedestal Accessories:**
 - One Photo-Eye Controlled “LED” Light with Amber Lenses.
 - One Manuel KVH Electrical Meter.
 - Ground Fault Breakers and with a Ground Fault Monitoring System.
 - Wireless MarineSync NanoPRO.
 - There is No Potable Water Spigot with this Unit
- Contractor to Provide a Standalone Pile Mounted ¾” Potable Water Spigot System.

P-7: Marina Electrical Equipment Bayside Model BU3050.

- **Location:** 50.0' Boat Lift Docks C-20 to C-20 as per THA Plan Set.
- **Dimensions & Installation:** Pile Mounted a Minimum of 40" from the deck to the Lower Edge of the Unit. 14.6" X 11.0' X 10625".
- **Count:** Nineteen Units.
- **Color:** White.
- **Receptacle Configuration:**
 - One 20 Amp 125 Volt GFCI Duplex Receptacle.
 - One 30 Amp 125 Volt 1p L5-30R Twist-Lock Shorepower.
 - One 50 Amp 240 Volt 1p SS-2 Twist-Lock Shorepower.
 - One 40 Amp 240 Volt 1P Two-Pole Breaker for the Boat Lift Power Supply.
- **Pedestal Accessories:**
 - One Photo-Eye Controlled "LED" Light with an Amber Lense.
 - One Manuel KVH Electrical Meter.
 - Ground Fault Breakers and with a Ground Fault Monitoring System.
 - Wireless MarineSync NanoPRO.
 - There is No Potable Water Spigot with this Unit the Contractor to install a Standalone Pile Mounted ¾" Potable Water Spigot System.



TURRELL, HALL & ASSOCIATES, INC.
Marine & Environmental Consulting
 3584 Exchange Ave., Suite B,
 Naples, FL 34104-3732
 Phone: (239) 643-0166 Fax: (239) 643-6632
 email: tuna@thnaples.com
RY NO. 5875

DRAWN BY: RMJ	REVIEWED BY: JJ	REVISED BY:	DATE	CHANGED
CHECKED BY: JJ	SHEET U109		01	-
			02	-
			03	-
			04	-
			05	-
			06	-
			07	-
			08	-
PROJECT: 19145.01			09	-
DATE: 12-18-25			10	-
LAYOUT: UTILITY NOTES 2			11	-
			12	-



COMMODORE SS

Power Pedestal Models CD50200

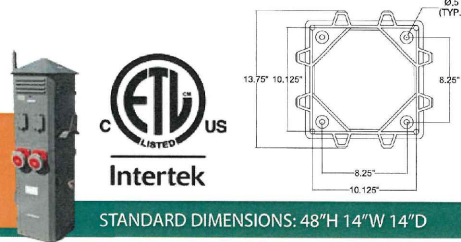

Marina Electrical Equipment strives to stay on the cutting-edge of product development. Modern marinas require more electrical capability than ever before, and our flagship power pedestal, the "Commodore SS" is designed to fit that need. With the ability to supply dual voltages/phases at up to 500A each, the "Commodore SS" enables the marina to accommodate the diverse power requirements of the larger super-yachts.



STANDARD FEATURES

- Intertek-ETL Listed, tested in accordance with Underwriters Laboratories-231
- Standards, CAN/CSA Standard C22.2 No.29 and NFPA 303
- Rugged, long-lasting stainless steel NEMA 3RX main housing
- Heavy-duty injection-molded polycarbonate top assembly
- Limited 1-Year Warranty
- Extra wide back-lit receptacle faceplate for easier plug-in
- Highest quality twist-lock receptacles and circuit breakers
- Highest quality 100-Amp pin and sleeve receptacles (when 100-amp receptacles are selected)
- Industry-trusted 200-Amp pin and sleeve receptacles (when 200-amp receptacles are selected)
- Patented pivoting receptacle faceplate assembly, which simplifies field-maintenance tasks such as replacing circuit breakers, receptacles or meter current transformer coils
- Two photocell-controlled LED light fixtures with fuse protection
- 250-Amp rated copper 3/8" stud-lug single phase 125/250V terminal block
- Newly designed, highly functional dual hose/cable brackets, capable of holding min. 50' of standard 5/8" ID garden hose or 50' of 50-ampere, 4-wire shore power (S.Q.) cord
- Clean-looking flush-mounted access panels
- Lockable polycarbonate weatherproof doors which shield the receptacles and circuit breakers from the elements while in use (as required by NFPA 303 and NEC Article 555)

OPTIONAL FEATURES

- Receptacle Options:
 - 20A, 125V Duplex GFCI
 - 20A, 125V L5-20R Twist-Lock Shorepower
 - 30A, 125V L5-30R Twist-Lock Shorepower
 - 50A, 125V SS-1 Twist-Lock Shorepower
 - 50A, 125/250V SS-2 Twist-Lock Shorepower
 - 100A, 125/250V Pin and Sleeve Shorepower
 - 100A, 125/250V Pin and Sleeve Shorepower
 - 100A, 480V Pin and Sleeve Shorepower
 - 200A, 480V Pin and Sleeve Shorepower
- Handwire Cam-Type Connectors
- Ground fault protected circuit breakers
- Dual phase terminal blocks - available to 500-Amp ratings each
- 250-Amp rated copper 3/8" stud-lug three phase 125/250V terminal block(s)
- Solid-state electric monitoring for sub-metering kWh consumption
- Wireless NUCORE™ remote meter reading
- Ground Fault Monitoring at each slip (patented)
- 250-Amp rated copper stud-lug three phase 125/250V terminal block
- 250-Amp rated split terminal block
- 3/4" IPS ball valve hose bibs
- Hose bib vacuum breakers
- Water metering
- Phone, Cable TV, and/or Data ports
- Amber or Clear Polycarbonate Lens



Extra-Wide Back-Lit Receptacle Faceplate



Easy-Access Terminal Block

BACK TO INDEX 8



HARBOR LIGHT SS

Power Pedestal Model HLSS30100

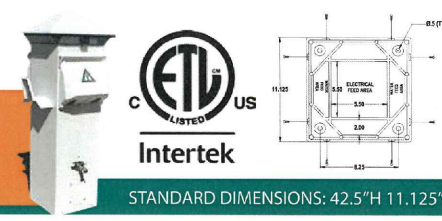

Marina Electrical Equipment has performed extensive research and design to create the most innovative and user-friendly power pedestal, the "Harbor Light SS." This pedestal truly represents modernization and ease-of-use. We have taken all that we have learned over the past 30+ years in this business to create a power pedestal that is exceptionally durable, practical, and clean-looking, as well as simple to install and maintain.



STANDARD FEATURES

- Intertek-ETL Listed, tested in accordance with Underwriters Laboratories-231 standards, CAN/CSA Standard C22.2 No.29 and NFPA 303
- Rugged, long-lasting stainless steel NEMA 3RX main housing
- Heavy-duty injection-molded polycarbonate top and lens assemblies
- Limited 1-Year Warranty
- Extra-wide back-lit receptacle faceplate for easier plug-in
- Highest quality twist-lock receptacles and circuit breakers
- Highest quality 100-Amp pin and sleeve receptacles (when 100-Amp receptacles are selected)
- Patented pivoting receptacle faceplate assembly, which simplifies field-maintenance tasks such as replacing circuit breakers, receptacles or meter current transformers
- Photocell-controlled LED light fixture with fuse protection
- 250-Amp rated copper stud-lug single phase 125/250V terminal block
- Clean-looking, flush-mounted access panels
- Newly designed, highly functional dual hose/cable brackets capable of holding min. 50' of standard 5/8" ID garden hose or 50' of 50-ampere, 4-wire shore power (S.Q.) cord
- Durable polycarbonate mounting base plate which isolates the bottom housing from the dock surface
- Lockable polycarbonate weatherproof doors which shield the receptacles and circuit breakers from the elements while in use (as required by NFPA 303 and NEC Article 555)

OPTIONAL FEATURES

- Receptacle Options:
 - 20A, 125V Duplex GFCI
 - 20A, 125V L5-20R Twist-Lock Shorepower
 - 30A, 125V L5-30R Twist-Lock Shorepower
 - 50A, 125V SS-1 Twist-Lock Shorepower
 - 50A, 125/250V SS-2 Twist-Lock Shorepower
 - 100A, 125/250V Pin and Sleeve Shorepower
 - 100A, 125/250V Pin and Sleeve Shorepower
 - 100A, 480V Pin and Sleeve Shorepower
- Ground fault protected circuit breakers
- Solid-state electric monitoring for sub-metering kWh consumption
- Wireless NUCORE™ remote meter reading
- Ground Fault Monitoring at each slip (patented)
- 250-Amp rated copper 3/8" stud-lug three phase 125/250V terminal block
- 250-Amp rated split terminal block
- 3/4" IPS ball valve hose bibs
- Hose bib vacuum breakers
- Water metering
- Phone, Cable TV, and/or Data ports
- Amber or Clear Polycarbonate Lens



Protected kWh Counter



Extra-Wide Back-Lit Receptacle Faceplate

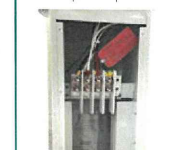

Easy-Access Terminal Block



Pivoting Receptacle Assembly

BACK TO INDEX 6



BAYSIDE

Utility Center Model BU3050

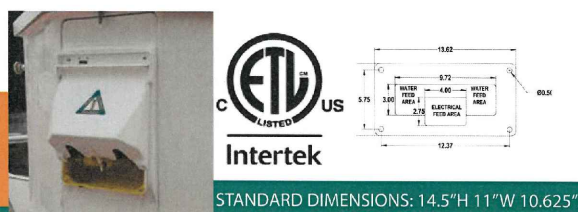

The "Bayside" was developed as an economical solution for marinas and personal docks where space is limited. This compact utility center can handle a large current load, but is small enough to mount neatly on a triangular dock box or piling, keeping the deck surface clean and uncluttered. This attractive, little unit is packed full of features and electrical service capabilities without compromising quality or ease-of-use.



Bayside mounted in Dock Box

STANDARD FEATURES

- Intertek-ETL Listed, tested in accordance with Underwriters Laboratories-231 standards, CAN/CSA Standard C22.2 No.29 and NFPA 303
- Heavy-duty injection-molded polycarbonate NEMA 3RX main housing
- Limited 1-Year Warranty
- Extra wide receptacle faceplate for easier plug-in
- Highest quality twist-lock receptacles and circuit breakers
- Patented pivoting receptacle faceplate assembly, which simplifies field-maintenance tasks such as replacing circuit breakers, receptacles or meter current transformers
- Photocell-controlled LED light fixture with fuse protection
- 140-Amp rated copper 3/8" stud-lug single phase 125/250V terminal block
- Lockable polycarbonate weatherproof doors which shield the receptacles and circuit breakers from the elements while in use (as required by NFPA 303 and NEC Article 555)

OPTIONAL FEATURES

- Receptacle Options:
 - 20A, 125V Duplex GFCI
 - 20A, 125V L5-20R Twist-Lock Shorepower
 - 30A, 125V L5-30R Twist-Lock Shorepower
 - 50A, 125V SS-1 Twist-Lock Shorepower
 - 50A, 125/250V SS-2 Twist-Lock Shorepower
- Ground fault protected circuit breakers
- Solid-state electric monitoring for sub-metering kWh consumption
- Wireless NUCORE™ remote meter reading
- Ground Fault Monitoring at each slip (patented)
- 140-Amp rated copper stud-lug three phase 125/250V terminal block
- Phone, Cable TV, and/or Data ports
- Amber or Clear Polycarbonate Lens
- Stainless steel pedestal
- 3/4" IPS ball valve hose bibs (with pedestal option)
- Hose bib vacuum breakers (with pedestal option)
- Water metering (with pedestal option)



Easy-Access Terminal Block and Light Assembly



Extra-Wide Receptacle Faceplate Cover

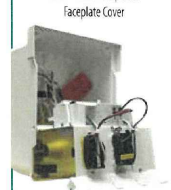

Pivoting Receptacle Assembly

BACK TO INDEX 10



FIRE STATION

Safety Pedestal Model FS1020

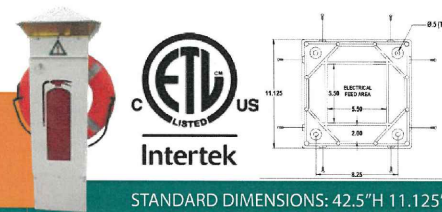

Marina Electrical Equipment knows how important safety is to the marina manager and we have designed the "Fire Station" to fit this need. The "Fire Station" safety pedestal is the perfect solution to keep your marina in compliance with NFPA 303 6.2.1.1.1, which states: "(1) Extinguishers listed for Class A, Class B, and Class C fires shall be installed at the pier/land intersection on a pier that exceeds 25 ft. in length. (2) Additional fire extinguishers shall be placed such that the maximum travel distance to an extinguisher does not exceed 75 ft." This pedestal compliments the look and feel of our other products and will stand ready for any marina emergency. This unit is also suitable for poolside or private dock environments as well.



STANDARD FEATURES

- Underwriters Laboratories standard ANSI/UL 1017
- Rugged, long-lasting stainless steel main housing
- Heavy-duty injection-molded polycarbonate top and lens assemblies
- Limited 1-year warranty on exterior components
- Continuous-duty LED light fixture with fuse protection.
- 50-Amp rated single phase 125V terminal block
- Unmistakable backlit fire extinguisher symbol laser-cut in spring-loaded hinged cabinet door with red polycarbonate window
- Durable injection-molded polycarbonate mounting base plate which isolates the bottom housing from the dock surface

OPTIONAL FEATURES

- 10-pound or 20-pound, Type ABC fire extinguisher, mounted on a bracket which suspends it above the bottom tray to inhibit corrosion.
- 24" life ring
- Dual-function alarm and siren which activates with the removal of the optional 24" life ring and/or fire extinguisher
- Amber or Clear Polycarbonate Lens

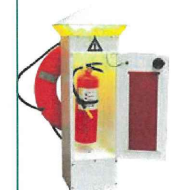

Fire Station 10 or 20-lb. Extinguisher Option



BACK TO INDEX 12

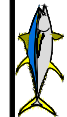

NO.	REV.	DATE	CHANGED	BY	CHKD.
1	01	12-18-25		RMJ	U110
2	02				
3	03				
4	04				
5	05				
6	06				
7	07				
8	08				
9	09				
10	10				
11	11				
12	12				

REVIEWED BY: RMJ
CHECKED BY: U110
PROJECT: 19145-01
DATE: 12-18-25
LAYOUT: UTILITY SPEC 1



DISTRIBUTION EQUIPMENT

Panelboards, Transformers, Switchgear, Safety Switches, Wire and Cable.



Marina Electrical Equipment is committed to being an all-inclusive manufacturer and supplier of the highest quality marina power products in the industry. Our product scope does not stop at power pedestals alone, as we have the resources and capabilities to produce or supply absolutely every piece of equipment necessary to satisfy your specific requirements. Whether your project requires stand-alone transformers, panelboards, switchboards, service-entrance equipment and wire/cable, we can provide it all, tailored to your exact specifications at the most competitive prices.



PANELBOARDS

- Main Bus, 100-1200 Amp copper or aluminum
- Integrated Surge Protective Device (SPD) for maximum surge protection
- Integrated Ground Fault Monitor (GFM) for maximum safety
- Main circuit breaker
- Main lug only
- Ground fault circuit breakers
- Feed-through lugs
- Branch-mounted main circuit breakers
- Standard NEMA 3R surface-mount enclosures available
- Stainless steel NEMA 3RX and NEMA 4X free-standing enclosures available
- Stainless steel NEMA 3RX and NEMA 4X surface-mount enclosures available
- UL/ETL, CSA Listed

WIRE & CABLE

- Types THWN and XHHW single conductor wire
- Type W single and multi-conductor power cable
- Types G and G-GC multi-conductor power cable
- Many other types available

TRANSFORMERS

- Copper or aluminum wound coils
- Coils are double-dipped in high-temperature varnish and baked
- Single phase transformers available from 50 kVA to 330 kVA
- Three phase transformers available from 45 kVA to 500 kVA
- Typical primary voltages: 480V, 480V Delta Three Phase, 600V Delta Three Phase
- Typical secondary voltages: 120/240V Single Phase, 120/208V Wye Three Phase, 127/220V Wye Three Phase
- Standard NEMA 3R enclosures available
- Stainless steel NEMA 3RX and 4X enclosures available
- UL and CSA Listed
- Dual phase, single and three phase in one unit.



Panelboard Interior



Type THWN and XHHW Wire



Type W Portable Power Cable



Type G and Type G-GC Portable Power Cable

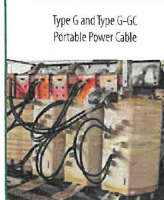

Dry Type Isolation Transformer

[BACK TO INDEX](#) 17



VGFCU-ISO Isolating Vessel Ground Fault Check Unit



Marina Electrical Equipment employs the latest isolation and ground-fault relay technology to provide fast and accurate diagnosis of vessel ground faults in a convenient portable package. The National Fire Protection Association now requires marinas to test all vessels for ground faults at initial connection and annually. Compliance can present marina wiring and equipment conflicts or cause widespread outages to neighboring connected vessels. The VGFCU-ISO solves these issues since it isolates the test vessel from the marina's wiring.



STANDARD FEATURES

- NFPA 303 Compliant
- Portable white powder-coated stainless steel NEMA 1 enclosure complete with handle and wheels
- 50A 125/250V male locking plug with 72 in. power cord
- 30A 125V locking outlet with circuit breaker
- 50A 125/250V locking outlet with circuit breaker
- GFR480 digital ground fault relay with LCD digital display
- Neutral-to-Ground Error auto-detect alarm and light
- Reliable and user-friendly
- Simple operation
- Limited 1-year warranty
- Other configurations may be available — consult factory for details
- Patent-Pending

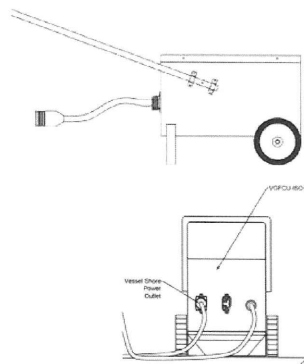

[BACK TO INDEX](#) 21



GTX™ UNIT SUBSTATION



STANDARD DIMENSIONS: 72"H 45"W 42/46"D

Marina Electrical Equipment's GTX™ Unit Substations are designed and manufactured to maximize cable and installation cost savings through integration of a dry-type isolation transformer and factory-installed secondary panelboard. Constructed of the highest quality powder-coated stainless steel, GTX™ Unit Substations are designed to withstand the harsh, corrosive environments found in marinas and boatyards.



STANDARD FEATURES

- Intertek-ETL Listed, tested in accordance with Underwriters Laboratories-1062 standards, CAN/CSA Standard C22.2 No.31-10 and NFPA 303
- Single Phase dry-type isolation transformers available to 330kVA
- Three Phase dry-type isolation transformers available to 300kVA
- (2) 2.5% FCAN and (2) 2.5% FCBN Primary Taps to compensate for varying incoming voltages
- Transformer and secondary-side distribution panel mounted in single NEMA 3RX stainless steel enclosure with single lockable access door (patent-pending)
- Integrated panelboard sizes up to 1200-ampere main circuit breaker/main lug
- Extra-large wiring access area with removable gland plate for simple cable entry/knockouts
- Stainless steel hardware
- 360-degree "Take-Apart" enclosure construction
- Simple mounting and installation design:
- Lifting: engineered lifting eyes designed/tested to lift four (4) times unit substation static weight (concealed beneath removable solar shield)
- Handling/Positioning: front/side fork access
- Positioning: bottom rolling rails
- Mounting: 1/2" mounting slots at each corner (concealed behind removable access panels)
- Standard 12" base height, requiring no field-cutting or modifications to comply with 12" datum plane requirements
- White textured powder-coated exterior finish
- Thermostatically controlled axial fans maintain efficient operating temperature
- Fine-stranded, tin-plated copper leads
- Limited 1-Year Warranty

OPTIONAL FEATURES

- Primary Voltages: 480V Single Phase, 480V Delta Three Phase, or 600V Delta Three Phase
- Secondary Voltages: 120/240V Single Phase, 208Y/120V Three Phase, 220Y/127V Three-Phase
- 50 Hz or 60 Hz Frequency
- Primary Disconnect or Panelboard
- Integrated Surge Protective Device (SPD) for supreme surge protection
- Integrated Ground Fault Monitor Relay(s) (GFM) for maximum safety
- Custom Configurations Available
- Dual Phase Isolation Transformers

Typical Panel and Transformer Combinations	
Single-Phase Panel Main	Transformer Size
200A	50 kVA
400A	100 kVA
700A	167 kVA
800A	200 kVA
1000A	250 kVA
1200A	330 kVA
Three-Phase Panel Main	Transformer Size
200A	75 kVA
300A	112.5 kVA
400A	150 kVA
600A	225 kVA
800A	300 kVA



Integrated Panelboard



Isolation Transformer & Panelboard

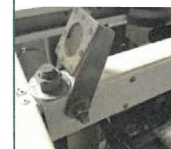

Concealed Lifting Eyes

[BACK TO INDEX](#) 15

PANAMA CITY MARINA UTILITY SPEC 2

**TURRELL, HALL & ASSOCIATES, INC.**
Marine & Environmental Consulting
3584 Exchange Ave. Suite B,
Naples, FL 34104-3732
Phone: (239) 643-0166 Fax: (239) 643-6632
email: tuna@thanaples.com
RY NO. 5875

REVISED	REVISED	DATE	CHANGED	CHANGED
01	01	01	01	01
02	02	02	02	02
03	03	03	03	03
04	04	04	04	04
05	05	05	05	05
06	06	06	06	06
07	07	07	07	07
08	08	08	08	08
09	09	09	09	09
10	10	10	10	10
11	11	11	11	11
12	12	12	12	12

REVIEWED BY	U111
DATE	12-18-25
PROJECT	19145-01
LAYOUT	UTILITY SPEC 2



MARINESYNC®



UtilIoT
ANALYZE - MONITOR - CONTROL

NanoPRO

TECHNICAL SPECS

Manufacturing Part Number:
RM0310.000

Hardware Description:

The NanoPRO is a compact and versatile device that allows users to monitor and control various processes remotely. It is designed to interface with different types of sensors, switches, and actuators for automation and control purposes.

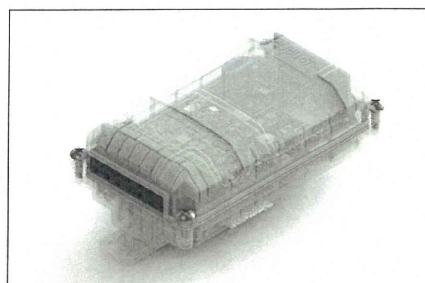

FEATURES

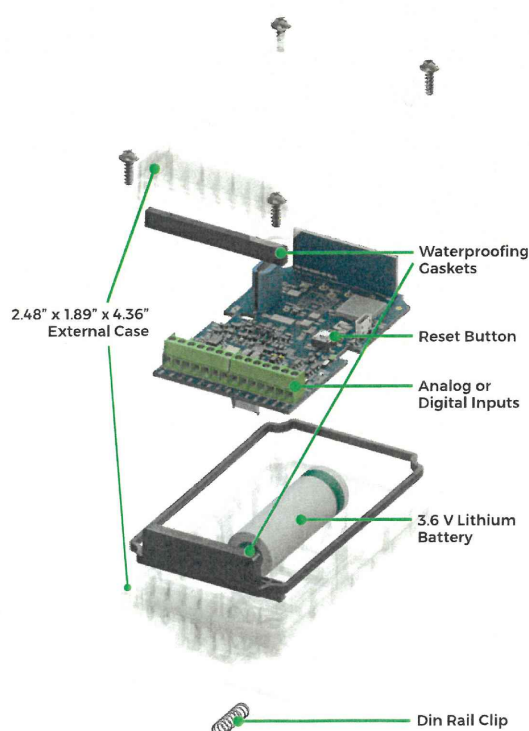

Monitoring:

The device features four input channels, each capable of receiving digital or analog signals, typically in the form of pulses or ON/OFF states. These inputs can be connected to various types of meters or sensors such as watthour meters for measuring power consumption, water meters, proximity sensors, flow meters, level sensors, temperature sensors, etc.

Control:

The NanoPRO pulse reader is equipped with four output channels. These outputs can drive external devices or actuators, such as shunts, relays, valves, motors, solenoids, or other devices required for remote control. The outputs allow the device to trigger actions based on the received input data or user-defined conditions.

Automation:

Streamline processes, boost productivity, and achieve unparalleled efficiency in your operations with ease. The NanoPRO provides edge automation and is configurable to process input and output functions for use in remote automation applications.

4 Wireless metering & control

**nanoPRO
TRANSCIVERS**

NanoPRO transceivers connect to utility submeters to collect, store, and transmit usage data, enabling accurate remote monitoring. With bi-directional communication and versatile inputs/outputs, they support all utility submeters and can control valves, locks, and more, offering exceptional expandability for diverse applications.

RUMmeter

RUMmeters replace analog submeters with accurate, durable performance, 2-way communication, remote disconnect, and integrated radio, ensuring easy installation and control.

**NETWORK
BASE STATION**

The network base station communicates with RUM devices over a standalone wireless network, supports LAN and cellular backhauls for redundancy, connects securely to the cloud, has backup battery power, and is remotely configurable.

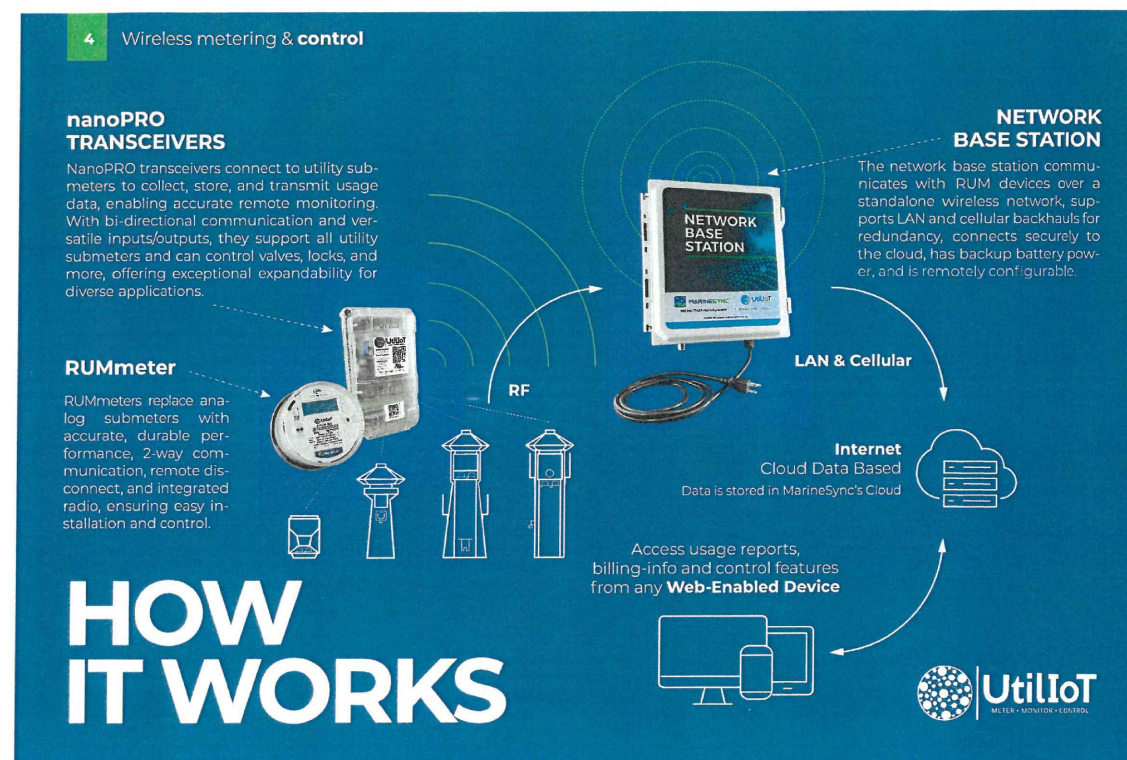

HOW IT WORKS



TURRELL, HALL & ASSOCIATES, INC.
 Marine & Environmental Consulting
 3384 Exchange Ave., Suite B,
 Naples, FL 34104-3732
 Phone: (239) 643-0166 Fax: (239) 643-6632
 email: tuna@thanaples.com
 RY NO. 3875

REVIEWED BY:	REVIEW #	REV BY	DATE	CHECKED	CHANGED
<div> <div>RMJ</div> <div>U112</div> </div>	01	-	-	-	-
	02	-	-	-	-
	03	-	-	-	-
	04	-	-	-	-
	05	-	-	-	-
	06	-	-	-	-
	07	-	-	-	-
	08	-	-	-	-
	09	-	-	-	-
	10	-	-	-	-
	11	-	-	-	-
	12	-	-	-	-

CVX400

Central Vacuum SaniSailor Pumpout System

#1 Selling Marine Pumpout System in America

The SaniSailor Masterline CVX400

The SaniSailor Masterline CVX400 Central Vacuum Systems is designed to be used as a high vacuum, high discharge pumpout system. This system is for installation requiring a discharge capable of up to 350 feet vertical or up to thousands of feet horizontally. The SaniSailor Masterline CVX400 is more than just a lift station. With the capability of high vacuum and eliminates the need for a separate lift station.

The SaniSailor Masterline CVX400 Central Vacuum System is used as a dockside pump station. It is designed for rugged use where higher frequency of use and higher capacity applications are required. The SaniSailor Masterline CVX400 develops a high vacuum which enables it to pump out boats located hundreds of feet from the pumpout station.

CVX400 Specifications

Capacity: 40 - 50 GPM
Vacuum: 29 inch Hg
Discharge Head: 190 PSI
Suction Lift: 29 Feet Vertical
Power Required: 5 HP
Dimensions: 34"L x 24"W x 46"H
Weight: 425 Lbs

Patented Technology Inside Every Pump

Includes:

- R/F Long Range Remote Controls
- Integrated Vacuum Testing

- 12% -120% longer hose life compared to other brands
- Best value (Lowest Life Cost Average)
- Longest pumpout warranty, 3 years
- Advanced patented technology in every pump
- Convenient, sizes and styles to fit every marina's needs
- Most reliable - EMP's responsive customer service and support
- Pioneer of the first peristaltic pumpout system
- Gold seal quality in every pumpout
- #1 selling marine pumpout in America

EMP Industries
Clean Marinas, Clear Value.

t. (800) 355-7867

bestmarinapumps.com | emp.sales@empind.net

Stanchions

Pumpout Stanchions Pedestal

SaniSailor Stanchions

SaniSailor Stanchions are used for remote pumpout locations. These heavy duty aluminum stanchions are made with a marine grade aluminum electromagnetic powder coating for a long lasting, easy care finish. Easy access panels at the units bottom for plumbing and an overhanging top for electrical. Built strong and durable, SaniSailor stanchions have withstood the test of time in rigorous saltwater environments.

Stanchions are available with the following options:
Heavy duty hose hanger, low voltage on/off push button controls, wireless on/off controls, and hour meter for low voltage units.

Electrical Specifications:

Electrical Enclosure: NEMA3R containing one on (green) push button switch and one off (red) push button switch with rubber boot for outdoor wet location. Pre-wired buttons in the enclosure are color coded; leads are made to intervening field wiring from the pump inside the access plate on the bottom of the stanchion.

Plumbing Specifications:

Plumbing Internal: a 1-1/2" schedule 40 unionized plumbing connection to the 2" intervening field plumbing. Plumbing External: 1-1/2" 45 degree (vertical configuration) polypropylene cam and grove (cam lock) male connector (for connection to pumpout hose via 1-1/2 inch female cam and grove connector).

STB201
• Low Voltage ON/OFF push button controls
• Hose hanger
• Hose Quick Connect Fitting

STB200
• Hose hanger
• Hose Quick Connect Fitting

STB190
• Low Voltage ON/OFF push button controls
• Hose Quick Connect Fitting

STB300
with optional wireless remote control

Dimensions: 6" x 6" x 36"
Mounting: Bottom Tabs With Holes

t. (800) 355-7867

bestmarinepumps.com | emp.sales@empind.net

Standard Series Transformer

15E120BK

© 2024 Kichler Lighting LLC All Rights Reserved

SPECIFICATIONS

Certifications/Qualifications	No
ADA Compliant	No
Prop85	No
Dark Sky Compliant	No
Location Rating	Wet
	kichler.com/warranty
Dimensions	
Height	3.75"
Length	6.75"
Width	4"
Weight	4.65 LBS
Electrical	
Input Voltage	120 V
Light Source	
Dimmable	No
Mounting/Installation	
Interior/Exterior	Exterior Product
Mountable On Wall Or Ceiling	No
Mounting Weight	4.65 LBS
Modular	No
Lead Wire Length	36"

FIXTURE ATTRIBUTES

Housing/Glass	
Primary Material	Plastic
Shade Included	No

Product/Ordering Information

Sku	15E120BK
Finish	Black Material (Not Painted)
UPC	783927278485

Finishes

● Black Material (Not Painted)

ALSO IN THIS FAMILY

15E60BK

Kichler.com

KICHLER.

MARINA
PRODUCTS

Outdoor Showers / Hose Holders

Outdoor Showers

7' tall outdoor pool, deck and dock shower with 8' x 8' aluminum base. Comes standard white powder coated with S/S faucet and chrome brass self closing shower valve. Optional rain head, hose holders, and custom powder coat colors available.

Water Stanchion

4" x 4" x 36"
Natural aluminum finish or powder coated white or black. Options include custom sizes and colors. Also available with dual hose holders and hose bibs.

FUEL DOCK

Hose Holders

These are manufactured using a quality casting of non-corrosive aluminum alloy. They are available in natural aluminum finish or powder coated in black or white. Custom colors also available. Available in 2 sizes:

Small Hose Holder, 50' Large Hose Holder, 100'

Life Ring Stand

Our Life Ring Stand is 36" in height and offers an easily accessible and eye catching way to store your life ring. This marine grade aluminum 4"x4" stand has an 8"x8" square base plate, which mounts to the dock. The life ring is secured to an aluminum bracket, which comes in 2 sizes to accommodate either a 24" or 30" life ring. Life rings are available and are sold separately.

16

MarinaProducts.com | 954-462-9047

MARINA
PRODUCTS

Piling Caps

Piling Caps

This superior line of piling caps is offered in 26 sizes from 6" to 18" (in 1/2" increments), in both black and white. Round cone is also available in green.

An injection-molded process makes these caps superior in strength, flexibility, and dimensional consistency. The material contains mildew inhibitors and is UV stabilized. These piling caps will stand up to the harsh marine environment, keep birds from roosting, and protect pilings from internal rot which extends the life of pilings for many years. When ordering piling caps, if the piling measures an uneven increment, order the next half-size up.

Example: if piling measures 9-1/4", order 9-1/2" cap.

Square Cone

Square Flat

Round Flat

Round Cone

ENHANCE YOUR DECK WITH THE ELEGANCE OF COPPER PILING CAPS

Solid Natural Copper
Post & Piling Caps

Quality products made
to stand the test of time

Manufactured by

Nortek®
COPPERWORKS

Cap diameters made
on the 1/4" increments
to achieve a great fit

8

MarinaProducts.com | 954-462-9047

TURRELL, HALL & ASSOCIATES, INC.
 Marine & Environmental Consulting
 3554 Executive Center B,
 Naples, FL 34104-3732
 Phone: (239) 643-0166 Fax: (239) 643-4632
 email: tuna@thamaples.com
 RY NO. 5875

DRAWN BY: RMJ		REVIEWED BY: JJ		REV #		REV BY		DATE		CHECKED		CHANGED	
CHECKED BY: JJ		SHEET:		01		-		-		-		-	
PROJECT: 19145-01		U113		02		-		-		-		-	
DATE: 12-18-25		U113		03		-		-		-		-	
LAYOUT: UTILITY SPEC 4		U113		04		-		-		-		-	
		U113		05		-		-		-		-	
		U113		06		-		-		-		-	
		U113		07		-		-		-		-	
		U113		08		-		-		-		-	
		U113		09		-		-		-		-	
		U113		10		-		-		-		-	
		U113		11		-		-		-		-	
		U113		12		-		-		-		-	

Finger Pier Ladder

For use when dock space is limited.

Finger Pier Lift Ladder

The same smaller footprint that manually lifts up.

Swing Ladder

Swings up and back allowing ladder to be stored completely out of water. Available in 3, 4, 5, 6 and 7 Step.

FloatStep® Dock Ladders

Presenting the award-winning, patent-pending FloatStep® Dock Ladder

- Fabricated with marine grade 6000 series aluminum.
- TIG welded construction by AWS Certified welders.
- Provides safe access at any water level or tide on floating or fixed docks and seawalls.
- The only dock ladder that automatically adjusts to water level changes keeping the ladder section free of marine growth.
- Durable molded plastic float with buoyancy control valve.
- Optional upgraded FloatTrak™ system now available! Recommended for rough water environments.
- Available in 3, 4, 5, 6, 7, 8 steps.

City of West Palm Beach Docks
4 Step model - great for floating docks

City of Key West Docks
5 Step model

FLOATING DOCK
MarinaProducts.com | 954-462-9047

DOCK SPILL KITS

BUILT FOR MARINA LIFE

Trionic Corp. offers an extensive line of spill response products built built to meet all of your boating and marina needs.

DOCK SPILL KIT

MODEL SK-8006

- 200 Sorbent Pads
- 12 Sorbent Socks
- 10 Sorbent Pillows
- 5 Sorbent Booms
- 5 Waste Disposal Bags
- 2 Pairs of Nitrile Gloves
- 2 Pairs of Safety Goggles
- 1 Box of Rags
- 1 Emergency Response Guide
- All sorbent products included are "Oil Only"

REFILL FOR DOCK SPILL KIT

MODEL SK-9004

- Includes the contents above without the dock box to restock a Dock Spill Kit

SPILL KIT COMPONENTS (SOLD SEPARATELY)

- Sorbent Boom - 5" x 10'
- Sorbent Boom - 8" x 10'
- Sorbent Socks - 3" x 4'
- Sorbent Pillows - 18" x 18" x 3"
- Sorbent Pads - Heavy Weight - 15" x 17"
- Sorbent Pads - Light Weight - 15" x 17"
- And More...

OIL SPILL CONTAINMENT BOOM

MODEL TXB-6

- 6 in height boom for still waters

MODEL TXB-10

- 10 inch height boom for calm waters

All models are available in 50 ft or 100 ft sections

Larger size containment boom also available upon request

BOATING & MARINA PRODUCTS

HR8 / HR9 Hose Reel Cabinet

The HR8/9 External Hose Reel provides an attractive solution when a hose reel is required to accommodate longer lengths of hose. Our hose reel cabinet will effectively reduce ground clutter while at the same time providing hose protection from harmful UV rays.

The cabinet is supported by a stainless steel internal frame, which is welded together, not bolted. The 316 stainless steel panels will remain like-new for a very long time, even in the harshest salt-water environments. Hose is managed by a Hanney spring re-wind reel and is available in left or right side inlet configurations.

We built the HR series hose reel cabinet to be tough, and to perform as expected after many years of heavy use. Stainless steel can still rust when subjected to highly corrosive environments like marinas, that is why we use high grade stainless for all of our marine units. We pride our marine products for their excellent resistance to rust and corrosion.

- 75ft of 1" hose capacity
- 50ft of 1 1/2" hose capacity
- Stainless steel welded frame
- Brushed stainless steel panels
- Left or right side outlets
- Corrosion Resistant
- Protects hose from UV damage
- Attractive design

PMC
PUMP MEASURE CONTROL
Fuel Dispensing and Metering Solutions

PEI
MEMBER

www.pmc-ga.com

Commander Marine Dispenser

The Commander dispenser is designed to give many years of trouble free service in the harsh environments of fleet and marine fueling operations. This is evident in the heavy duty frame and components used in its construction.

The hydraulic system utilizes aluminum castings with flanged connections for ease of maintenance. The dispenser can be configured for either single or dual hose operation using either 20 GPM and/or 60 GPM meters. As a dual hose dispenser, the two sides are electrically and hydraulically separate, lowering the risk that both sides will be disabled due to a single component failure.

Retail and Commercial units are identical with the exception of the displays. Retail dispensers utilize a triple line, seven digit, backlit LCD displays to show volume, total sale and price per unit of volume. The commercial dispensers use a single line, seven digit display for volume only. The seven digit displays give the CMDR dispenser the capacity to handle transaction information up to 99,999.99.

Communications with a POS system can be accomplished using one of two methods. The dispenser can communicate via a two-wire EIA-485 interface using PMC's protocol or via a 'hard' wired interface. Using the 'hard' wired interface, the dispenser can mimic a mechanical dispenser, allowing it to interface with most POS and card systems. Contact PMC for a current list of devices supporting the PMC protocol.

- 20 & 60 GPM configurations
- Single or dual hose
- Piston or rotary PD meters
- 2-Stage control valve
- Satellite capable (60 GPM units)
- Resale accurate
- Communications interface
- Dual sided retail or commercial electronic displays
- Programmable pulse output
- Complete stainless steel construction
- Powder coated welded chassis
- ETL listed

PMC
PUMP MEASURE CONTROL
Fuel Dispensing and Metering Solutions

PEI
MEMBER

www.pmc-ga.com

EMCO®

WHEATON RETAIL

Above Ground Stainless Steel Dispenser Sump

A0718

A0718-729CMDR-2

For additional drawing variants, contact Customer Service at 800-234-4394

Model No.	Description	Bracket	Mounting Plate	Stabilizer Bar	Bolt Pattern A	Bolt Pattern B	Rain Lip C	Rain Lip D
A0718-729CMDR-1	PMC Commander	1	1	1	10.75"	14.88"	13.5"	22.10"
A0718-729CMDR-2	PMC Commander	2	2	2	10.75"	14.88"	13.5"	22.10"
A0718-729ATLS-1	Gasboy Atlas	1	1	1	12.60"	6.3"	14.04"	24.75"
A0718-729ATLS-2	Gasboy Atlas	2	2	2	12.60"	6.3"	14.04"	24.75"
A0718-FH515	PMC Fuelhouse	1	1	1	26.50"	34.00"	28.0"	24.00"

Emco Wheaton Retail Corporation
2300 Industrial Park Drive • Wilson, North Carolina 27603 • 252-243-0150 • 252-243-4603 (fax) • www.emcoretail.com

D-1002
04/17

1 HARRISON AVE. PANAMA CITY, FL 32401

PANAMA CITY MARINA

UTILITY SPEC 6

TURRELL, HALL & ASSOCIATES, INC.
Marine & Environmental Consulting
3584 Exchange Ave. Suite B.
Naples, FL 34104-3732
Phone: (239) 643-0166 Fax: (239) 643-6632
email: tuna@thanaples.com
RY NO. 5875

REVIEWED BY	DATE	QUANTITY	CHANGED
RMJ			
CHECKED BY	DATE	QUANTITY	CHANGED
U115			
PROJECT	19145-01		
DATE	12-18-25		
LAYOUT	UTILITY SPEC 6		

Emergency Stop Operator Single Push Button Operator with Cover with Alarm

IA-ESOCA

- High Visibility
- Outdoor Installation
- Deters Nuisance Pressing of the Emergency Stop
- Alarm Sounds When Cover is Lifted

A simple solution to erroneous, nuisance pressing of the emergency stop control stations. The IA-ESOCA is designed for outdoor installation in a single gang electrical switch box and comes with required accessories to allow installation to either a flush or surface mount applications. The IA-ESOCA is a momentary push button with both "Normal-Open" and "Normal-Closed" contacts, for use with most emergency stop control devices.

With its combination of clear cover and alarm, the IA-ESOCA provides a means of reducing the costly nuisance pressing of the emergency stop control station.

Power Integrity offers other configurations for Emergency Stop Operators to match the needs of the customer. Contact Power Integrity for more information.

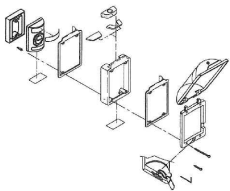
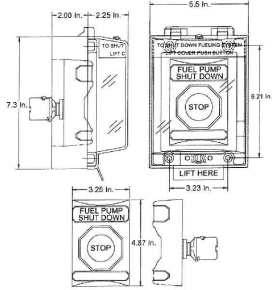

Operating Characteristics:
Connection Method: Screw terminals, 22-16 awg wire
Contacts Provided: (1) Normally Open Contact (1) Normally Closed Contact
Contact Rating: 6 Amp; 600 VAC

POWER INTEGRITY CORPORATION
1834 Pembroke Road Greensboro, NC 27408

(800) 237-6260 • (336) 379-9773
Fax (336) 379-1301
Website: www.pico.cc

IA-ESOCA

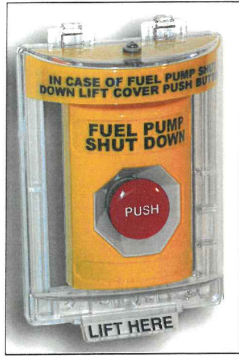

EMCO®
WHEATON RETAIL

A0729
E-Stop Pedestal

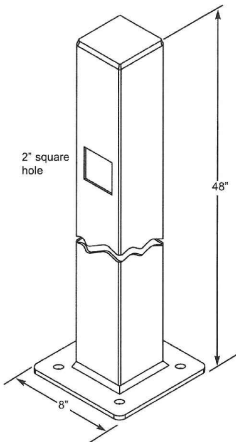

A0729 E-Stop Pedestal for emergency shut-off switches. Hole in base provides wiring access. Welded aluminum construction. Tiger series 38 super durable powder coating in anodized silver, meets AAMA 2604 compliance providing corrosion and weather resistance in marine and other harsh environments. UV resistant for five years in Florida exposure. Custom sizes available. E-stop and sign not included.

Emco Wheaton Retail Corporation
2300 Industrial Park Drive • Wilson, North Carolina 27893
252-243-0150 • 252-243-4603 (fax) • www.emcoretail.com

07/14



CONNECTED. SECURE. COMPLIANT.

TLS-450PLUS Automatic Tank Gauge

The Fuel Management System to Grow Your Business

Why the TLS-450PLUS?

The TLS 450PLUS Automatic Tank Gauge (ATG) provides the most comprehensive site data for advanced fuel asset management. Combining industry leading algorithms with enhanced security, real-time notification, and anywhere anytime access, the TLS-450PLUS keeps your customer's site running profitably. The TLS-450PLUS is ideal for retail and commercial/industrial applications that have multiple tanks, requiring more than 12 probe and sensor inputs.



MAINTAIN CONTROL OF YOUR FUELING OPERATIONS

- **Inspection ready compliance** – easy access to all federal, state, and local agency reports
- **Remote connectivity** – monitor your site performance, receive real-time alerts, and access compliance data via web-enabled devices – anytime, anywhere, with a wide range of options including THE PLUS VIEW app, Web-Enabled Interface, and Managed Services, with cloud-based fuel management through iNet360
- **Data protection** – store up to 3 years data and protect it from power outages, battery replacements, or software upgrades
- **Security controls** – partitioned Ethernet networks, customized user access, and Secure Socket Layer (SSL) encrypted connectivity to keep your network safe

OPERATE AT PEAK EFFICIENCY

- **Remote software download** – hassle-free access to software updates
- **Logistics visibility** – increase inventory management awareness to avoid runouts and haulbacks
- **Faster problem resolution** – diagnose and troubleshoot issues remotely to understand ongoing situations better and avoid unnecessary dispatch
- **Customized alarms** – pre-program alarm alerts to provide scenario-specific information to predetermined individuals
- **Graphical User Interface (GUI)** – designed with features for ease of use including workflow wizard, context-sensitive help, and user-defined favorites



veeder.com

PICON Console Controller

from Progressive International



PICON

Full featured console which includes prepay/postpay, preset, drive-away alerts, stacked sale, cash/credit operation

Management features including dispenser totals, shift totals, station totals, management security, and prices programmed by product

Multi-lingual

Control of up to 16 fueling positions, including all major electronic dispensers and new blending pumps

Audible alerts for call, drive-away and collect

Backed memory to retain data in the event of power outage

Built-in hardware clock to time stamp all reports

Compact size, allowing counter-top positioning or bracket mounting

Standard printer interface for use with most low-cost printers

Automatic Tank Gauging (ATG) interface capabilities

Ease of installation -- console wires directly into dispenser distribution box or Progressive's PI Dbox

PICON is the economical solution to fuel dispensing. Using state of the art technology and design, Progressive has created a console controller for the future. Even at a fraction of the cost of competitors' controllers, PICON is feature-packed.

PI Progressive
International
ELECTRONICS



TURRELL, HALL & ASSOCIATES, INC.
Marine & Environmental Consulting
3584 Exchange Ave. Suite B,
Naples, FL 34104-3732
Phone: (239) 643-0166 Fax: (239) 643-6632
email: tuna@thanaples.com
RY NO. 5875

1 HARRISON AVE., PANAMA CITY, FL 32401
PANAMA CITY MARINA

UTILITY SPEC 7

REVISED	REVISED	DATE	DESCRIPTION	CHANGED
1	2	3	4	5
6	7	8	9	10
11	12	13	14	15
16	17	18	19	20
21	22	23	24	25
26	27	28	29	30
31	32	33	34	35
36	37	38	39	40
41	42	43	44	45
46	47	48	49	50
51	52	53	54	55
56	57	58	59	60
61	62	63	64	65
66	67	68	69	70
71	72	73	74	75
76	77	78	79	80
81	82	83	84	85
86	87	88	89	90
91	92	93	94	95
96	97	98	99	100
101	102	103	104	105
106	107	108	109	110
111	112	113	114	115
116	117	118	119	120
121	122	123	124	125
126	127	128	129	130
131	132	133	134	135
136	137	138	139	140
141	142	143	144	145
146	147	148	149	150
151	152	153	154	155
156	157	158	159	160
161	162	163	164	165
166	167	168	169	170
171	172	173	174	175
176	177	178	179	180
181	182	183	184	185
186	187	188	189	190
191	192	193	194	195
196	197	198	199	200
201	202	203	204	205
206	207	208	209	210
211	212	213	214	215
216	217	218	219	220
221	222	223	224	225
226	227	228	229	230
231	232	233	234	235
236	237	238	239	240
241	242	243	244	245
246	247	248	249	250
251	252	253	254	255
256	257	258	259	260
261	262	263	264	265
266	267	268	269	270
271	272	273	274	275
276	277	278	279	280
281	282	283	284	285
286	287	288	289	290
291	292	293	294	295
296	297	298	299	300
301	302	303	304	305
306	307	308	309	310
311	312	313	314	315
316	317	318	319	320
321	322	323	324	325
326	327	328	329	330
331	332	333	334	335
336	337	338	339	340
341	342	343	344	345
346	347	348	349	350
351	352	353	354	355
356	357	358	359	360
361	362	363	364	365
366	367	368	369	370
371	372	373	374	375
376	377	378	379	380
381	382	383	384	385
386	387	388	389	390
391	392	393	394	395
396	397	398	399	400
401	402	403	404	405
406	407	408	409	410
411	412	413	414	415
416	417	418	419	420
421	422	423	424	425
426	427	428	429	430
431	432	433	434	435
436	437	438	439	440
441	442	443	444	445
446	447	448	449	450
451	452	453	454	455
456	457	458	459	460
461	462	463	464	465
466	467	468	469	470
471	472	473	474	475
476	477	478	479	480
481	482	483	484	485
486	487	488	489	490
491	492	493	494	495
496	497	498	499	500
501	502	503	504	505
506	507	508	509	510
511	512	513	514	515
516	517	518	519	520
521	522	523	524	525
526	527	528	529	530
531	532	533	534	535
536	537	538	539	540
541	542	543	544	545
546	547	548	549	550
551	552	553	554	555
556	557	558	559	560
561	562	563	564	565
566	567	568	569	570
571	572	573	574	575
576	577	578	579	580
581	582	583	584	585
586	587	588	589	590
591	592	593	594	595
596	597	598	599	600
601	602	603	604	605
606	607	608	609	610
611	612	613	614	615
616	617	618	619	620
621	622	623	624	625
626	627	628	629	630
631	632	633	634	635
636	637	638	639	640
641	642	643	644	645
646	647	648	649	650
651	652	653	654	655
656	657	658	659	660
661	662	663	664	665
666	667	668	669	670
671	672	673	674	675
676	677	678	679	680
681	682	683	684	685
686	687	688	689	690
691	692	693	694	695
696	697	698	699	700
701	702	703	704	705
706	707	708	709	710
711	712	713	714	715
716	717	718	719	720
721	722	723	724	725
726	727	728	729	730
731	732	733	734	735
736	737	738	739	740
741	742	743	744	745
746	747	748	749	750
751	752	753	754	755
756	757	758	759	760
761	762	763	764	765
766	767	768	769	770
771	772	773	774	775
776	777	778	779	780
781	782	783	784	785
786	787	788	789	790
791	792	793	794	795
796	797	798	799	800
801	802	803	804	805
806	807	808	809	810
811	812	813	814	815
816	817	818	819	820
821	822	823	824	825
826	827	828	829	830
831	832	833	834	835
836	837	838	839	840
841	842	843	844	845
846	847	848	849	850
851	852	853	854	855
856	857	858	859	860
861	862	863	864	865
866	867	868	869	870
871	872	873	874	875
876	877	878	879	880
881	882	883	884	885
886	887	888	889	890
891	892	893	894	895
896	897	898	899	900
901	902	903	904	905
906	907	908	909	910
911	912	913	914	915
916	917	918	919	920
921	922	923	924	925
926	927	928	929	930
931	932	933	934	935
936	937	938	939	940
941	942	943	944	945
946	947	948	949	950
951	952	953	954	955
956	957	958	959	960
961	962	963	964	965
966	967	968	969	970
971	972	973	974	975
976	977	978	979	980
981	982	983	984	985
986	987	988	989	990
991	992	993	994	995
996	997	998	999	1000